The Vidette

Official Organ of Iuka and Tishomingo County. A Progressive Newspaper. Only Medium of Coverage for Iuka and Tishomingo County —North East Mississippi and Adjoining Counties in Tennessee and Ala.

The Men Who Are Today Lifting The World Upward and Onward Are Those who encourage More Than Criticise.

SIXTY-FIRST YEAR | IUKA, TISHOMINGO COUNTY, MISSISSIPPI | THURSDAY, OCTOBER 19, 1944 | NUMBER 11

Tea Table Chatter

By TINA

Well, if Tina sounds terrificially tuckered, it's because this famous fox-hunt has fagged her down!—but what a wonderful tiredness, when one has gotten up before the crack o' dawn, drunk strong, hot coffee, and bundled up in woolen slacks, and leather jacket, then off to the cast.....Daylight creeping over these beautiful Mississippi hills, turning the sky a delicate pink, seemed to stir the dogs, and make them restless too—after that roll call, when the Master of hounds dropped his cap to release the dogs, the owners just took off the leashes, and away they went, with a mournful yet hopeful baying, that left little goose flesh all up and down Tina's arms—so you can see, I'm stung with the Fox hunt.....I dream of being on a horse next year, so that I can follow those dogs—what fun ,to chase across country, and share the dog's excitement in every fresh scent—thanks to John Henry Allen and his committee, for giving Iuka such a colorful show.....Tina's ternific talent for taking on too many projects at once, really put her in low gear, for a while, but seeing all the visitors, and greeting former Iukans, who came in during the first part of the week, made being in several places at once worthwhile.....On Sunday, early, Willie Graham drove in, and Gwendolyn Dean, with a few pounds of ever so flattering weight, accompanied him—Gwendolyn, you know, is Hostess down at Camp Van Dorn, and wears her uniform beautifully....."Ike" Olsen, genial and brilliant T.V.A. Extension Co-ordinator from Starkville, had a business appointment in Iuka, that made it possible for him to enjoy part of the Hunt. ....."Red" Anthony, lending his presence to add to the enjoyment, and putting out a lot of effort for the dance, when it

(Continued on Page Five)

SGT. JOHNIE KENT REPORTED KILLED IN ACTION

Son of Mr. and Mrs. Rob Kent of Iuka, Route 1

Word was received Tuesday by his parents, that their son, Sgt. Johnie Kent, who was a radio operator and gunner in the South Pacific area, was killed in action. No further details were given.

CLAUNCH BROTHERS TOGETHER OVERSEAS

With the 540th Engineer Regiment of 7th Army in France:—It is an unusual thing for two brothers to wind up overseas in the same company, but two boys from Iuka, Miss., were lucky enough to do it. The boys are Corporal Troy L. Claunch and Private Curtis W. Claunch both of whom are now in France with the 540th Engineers.

"My brother Curtis used to be with the 932nd Field Artillery Corporal Troy Claunch explained. When both of our outfits met up at the Anzio beachhead I spoke to my company commander about getting Curtis transferred in with me and he was good enough to arrange it."

Corporal Troy Claunch, who was formerly a phosphorous operator for TVA at Sheffield, Ala., said that still another brother, Guy F. Claunch is serving with an infantry outfit in New Guinea.

The boys' mother, Mrs. Willie Claunch, lives in Iuka.

CLOTHING FOR LIBERATED EUROPE

Must Be Brought To Methodist Church Not Later Than Friday, October 20th

Those having articles to be sent to the Liberated countries of Europe are asked to remember the deadline date, and have all donated articles at the Methodist church by October 20th.

A RAILROAD CIRCUS COMING

Dailey Bros. Three Ring Circus, Will Be the Only Big Circus Coming to This Section This Year

This vicinity will feel the lure of the circus when Dailey Bros. Three Ring Circus exhibits in Corinth, Monday, October 23.

This will be the first time in many years that a railroad circus has visited this section and since the Dailey Circus is an old favorite and credited with always presenting a high class performance both afternoon and night performances will doubtless be well attended.

Instead of starting the afternoon show at 2 o'clock the afternoon performance will start promptly at three o'clock, the night show at 8 o'clock.

During the two hour performance of the Daily Circus, the circus fans will be amazed by many absolutely new novelties and sensations. A base bail game by the herd of elephants directed by the world's younest trainer, little Norma Davenport, 13 years of age; the huge elephant maintaining its albance on a mammoth arrel as it rolls it across the 40 foot ring will be a thriller; the aerial ballet by the group of pretty trapeze artists will be a pleasing number; the display of Palomino Horses in intricate drills and marches directed by their trainer, Hazel King. All these thrillers will be amazing.

Plenty of clean comedy by a company of clever clowns, lively music by the circus concert band and a concert by the largest steam calliope in the world will be a fitting finale to a two hour program of circus acts, offered by Dailey Bros. Circus.

MISS HILL MEMBER OF IMPORTANT BOARD

Miss Sarah Ellen Hill will return this week end from Chicago where she has been attending the Twentieth Annual Session of the Board of Trustees and House of Delegates of the American Dental Hygienists' Association held at the Stevens Hotel, October 15--18.

For the past three years Miss Hill ha sserved as a member of the Board of Trustees of the American Dental Hygienists' Association.

Miss Hill, the daughter of Dr. and Mrs. R. R. Hill, is employed by the Mississippi State Board of Health. She now has headquarters in Tupelo, and is the District Dental Hygienist for nineteen northeastern counties.

SERVICES START AT MT .GILEAD FRIDAY NIGHT, OCT. 20

Friday night through Sunday, there will be a meeting at Mt. Gilead church. Rev. A. U. Nunnery will preach.

Sunday at the 2:30 p. m. service Rev. L. H. Brown will preach.

SINGING CONVENTION FIFTH SUNDAY

The North East Miss. Class Choir sincers Convention will meet the 5th Sunday, Octoer 29, at McGlathery School building near Surratts Pond, four miles northeast of Corinth, on Shiloh road.

MEN IN SERVICE

Sgt. William H. Clark, who is now stationed with the Air Corps, writes his wife, Mrs. Shirley Clark, of Iuka, Route 5, that he has been released from the hospital and is now doing fine. William is the son of Mrs. Annie Clark, Iuka, Route 5.

Sgt. James H. Maxwell, who is in the hospital in England, writes his parents, Mr. and Mrs. A. H. Maxwell, Iuka, Route 3, that he is improved and is now trying to walk.

Hafford further stated that he hoped to be home before long.

Pfc. Olen A. Parker, who is stationed at Loredo, Texas, where he has been training for the past seven months is home on furlough with his parents, Mr. and Mrs. H. G. Parker, Iuka Route 4. Olen has been in the service for over two years, and while home, dropped by The Vidette office to renew his subscription for another year.

Walter P. Lomenick, who has been on a 30 day furlough, after spending 15 months in the Alutians Islands, left Wednesday night to report back to Camp in Providence, Rhode Island, where he will be assigned to further duties. He is the son of Mr. and Mrs. Joe Lomenick of Saltillo, Miss., and husand of Ruth Lomenick. Walter has one son, Joel.

Pfc. James O. Robinson, son of Mr. and Mrs. Roert Robinson of near Iuka, is in Italy. He has been overseas about 17 months hauling water and supplies to the troops. James also stated that he hope sto be back home soon.

Harold R. Hodge S 1|c U.S.N., who is on Combat duty with the Sea Bees, is now in the South West Pacific, attached to the first Marine Corps.

Sgt. Hoyt R. Hodge has been recently transferred from Camp Davis, N. C., to Camp Hoan, Calif. Hoyt says he lifes California fine.

Pvt. Dossie M. Morris, son of Mr. and Mrs. L. P. Morris, Iuka, Route 1, is somewhere in France. He writes that he is o.k., and thinks he will like France fine. He also served several months in Italy. Dossie's brother, Olen S. Morris is stationed in Fort Benning, Ga.

Thomas H. Bonds S 2|c, recently spent a 15 day furlough with his parents, Mr. and Mrs. J. H. Bonds, of Burnsville, Route 2. He returned to Norfolk, Va., October 3rd.

Sgt. George Page, who has been stationed at Camp Croft, S. C., is at home on leave, with his wife, and other relatives.

Pvt. Edward Shackelford, who has been in the hospital since the 2nd of October, writes that he is better. Pvt. Shackelford is at Camp Roinson, Ark. Pvt. Charles Shackelford, back in this country from twenty five months overseas service, is now in Miami, Florida for a rest. He writes that he is feeling fine, and that Miami is a wonderful place. Enroute to Miami, Charles spent a short leave with his mother.

Mr. V. M. Hanks has just received a letter from his son, Lt. Weldon Hanks, in which he gives an interesting description of that part of England and France he has been in. Lt. Hanks is with the Army Air Force, and has been overseas about two months.

Pvt. Martha Graham, with the Wacs, leaves tonight after spending a furlough with her mother, Mrs. I. M. Graham. Pvt Graham expects to leave for foreign duty shortly.

John H. Scruggs, W.T. 3|c is now at San Francisco, California, after serving overseas for over a year. John will be placed in a school for instruction for a period.

2nd Lt. Weldon M. Hanks of Iuka, is a co-pilot in the B-24 Liberator group commanded by Col. Albert J. Shower of Madison, Wis., which recently completd 100 bombing missions against enemy targets in the exceptionally brief time of 140 days.

Pvt. Leston A. Harris of Dennis, is a member of the 350th Infantry Regiment, one of the88th Infantry Division units which paced Lt. General Mark W. Clark's Fifth Army smash from the Garigliano to north of the Arno River in Italy.

Sgt. Warren G. Downs, who is the non-commissioned officer in charge of the post office of a B-17 Flying Fortress station, has been in England over two years. He is the son of Mrs. Callie Downs, of Burnsville, where he was assistant pastmaster before entering the Army.

TECHNICIAN FELTMAN INJURED IN GERMANY

T|5 James A. Feltman (Simpie) son of Mrs. E. H. Feltman of Burnsville, was slightly injured in action in Germany on September 16th. Tech. Feltman writes that he is improving and able to write. He has been overseas about nine months, and has been in England, France, Belgium, Luxomburg and Germany during that time. He is with the tank destroyer Batallion.

MARINE CORPS PRIVATE FIRST CLASS REPORTED WOUNDED IN ACTION

Talmadge W. Robinson, private first class, U. S. Marine Corps Reserve, son of Mrs. Beulah Roberson, of Iuka, has been reported as wounded.

This report came from the Eighth Naval District, headquarters, New Orleans, Office of Public Relations. No other details were given.

I.H.S. FRESHMEN ELECT OFFICERS FOR 1944-45

Sponsor—Miss Louise Davis.
President—Vernon Carson.
Vice-President—Clifton Earl Ramsey.
Secretary—Peggy Beard.
Treasurer—Pauline Clark.
Reporter—Virginia Nunley.
Betty Wiley

GAME AND FISH COMMISSION STATE OF MISSISSIPPI JACKSON

October 16 ,1944
Public Notice No. 226

WHEREAS the Director of Conservation acting under a former order of the Game and Fish Commission published notice of the intention of the said Commission to hold a public hearing at the office of the said Commission in the City of Jackson to determine whether or not certain counties of the state shuold be closed for the taking of raccoons.

WHEREAS the said Commission did hold a meeting and public hearing and after such hearing, is satisfied that to secure the perpetuation of the racoon and to maintain an adequate supply thereof, that there shall be a closed season for the taking of raccoons in the counties of Alcorn, Tishomingo, Prentiss, Itawamba, Lee, Clay and Oktibeha and that it shall be unlawful to take racoons by traps or with dogs or in any other manner whatsoever in said counties. Raccoons may be chased for sport but may not be taken or the pelts or raccoons may not legally possessed in said counties.

THAT this order take effect and remain in full force and effect until changed by the Commission.

I, W. F. Dearman, Director of Conservation of the State Game and Fish Commission, do hereby certify that the above and foregoing is a true copy of an order adopted by the Commission at its meeting on October 3, 1944, and appearing on page 183 of Minute Book No. 4.

Witness my signatureand the seal of the Commission this the 16th day of October, 1944.

W. F. Dearman,
Director

11-1t)

"WE'D RATHER SAY *YES*"

We don't like to tell people that they'll have to wait to get a home telephone. We'd much rather say "yes" to requests for service. That's the way it used to be.

But the needs of war have first claim on available telephone equipment and on telephone manufacturing facilities and manpower. Delays in filling civilian orders just can't be helped.

All of us telephone people sincerely appreciate the cooperative understanding being shown by the many thousands who are waiting their turn to get service.

SOUTHERN BELL TELEPHONE AND TELEGRAPH COMPANY
INCORPORATED

C. W. GALBRAITH ,District Manager

"BEST FRIEND OF CHARLESTON"

MORE than a hundred years ago, perky little "Best Friend of Charleston" chugged proudly over the longest stretch of railroad in the world... the 136 miles between Charleston and Hamburg, South Carolina, now a part of the Southern Railway System.

Now, the South... and all America... reaps a rich reward from this historic achievement.

You can see it in the sleek giants that pull war-busy passenger trains out of bustling Southern Railway stations.

You can hear it in the rumble of powerful freight locomotives that speed Southern trains with the vital weapons of war.

Yes... the transportation services started by 1830's "Best Friend" are today the best friend of the farmer... the business man... the worker... the fighting man... the best friend of all who work and pray for Victory.

And when that bright day comes, there will be other important jobs for modern "Best Friends" to do. For a Southland abounding in energy and initiative... unbelievably rich in natural wealth... steadily expanding in agriculture, industry and commerce... will be needing the efficient, dependable transportation service of the 8,000-mile Southern Railway System.

Ernest E. Norris
President

THE SOUTHERN SR SERVES THE SOUTH

SOUTHERN RAILWAY SYSTEM

WEEKLY NEWS ANALYSIS

Nazi Resistance Grows in West; Chinese War in Critical Stage; Strong Cattle Markets Forecast

Released by Western Newspaper Union.

(EDITOR'S NOTE: When opinions are expressed in these columns, they are those of Western Newspaper Union's news analysts and not necessarily of this newspaper.)

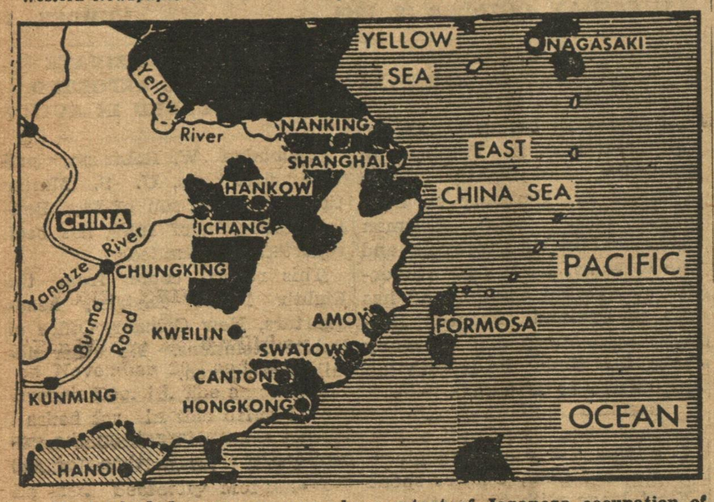

Dark shaded areas on map show extent of Japanese occupation of China, and progress of drive along east coast to seal it off to counteract possible U. S. landings.

EUROPE:
Nazis Fight Back

Long famed for artillery fire, U. S. army units brought their big guns into full play as dogged doughboys slugged their way through the Siegfried line above Aachen in the face of mounting German resistance.

Although the main fighting focused above Aachen, action remained heavy along the whole 460 mile front, with the Germans seeking to unsettle Allied advances with strong armored counterattacks.

With an array of 75 to 240-mm. field pieces laying a creeping barrage before advancing doughboys, and with squads of tanks rumbling over the countryside to blast enemy strongpoints at short range, Lieut. Gen. Courtney Hodges' Third American army tore a big hole through the vaunted Siegfried line, finding stationary defenses manned by inferior German troops, with the best saved as reserves for counterattacking.

Equally bitter fighting raged on either side of the Third army sector, with the Nazis counterattacking strongly around Nijmegen in Holland to blunt the British Second army's end run around the Siegfried line in the north, and elite enemy troops putting up stiff resistance to doughboys flushing them out of the great underground fortifications guarding Metz, key to the coal-laden Saar basin.

On the southern anchor of the western front, the enemy fought back viciously from prepared defenses in the rolling countryside in an effort to stop the U. S. Seventh army's thrust toward passes in the Vosges mountains and the wide Belfort Gap leading into southern Germany.

In Italy, the U. S. Fifth army pushed closer to the great communications center of Bologna, through which the enemy has been routing reinforcements to his sagging Po Valley front.

As the Russians increased their pressure against Hungary, and other Red forces drove across Yugoslavia for a junction with U. S. and British units, the Germans were put to it to plug up the Balkan gateway to southern Germany.

Although the Nazis reportedly succeeded in withdrawing the bulk of 200,000 men from the southern Balkans before the British invasion of Greece and the Russian drive to sever communication lines along their escape route, the Reds pressed to nip off the straggling remnants.

In driving across eastern Yugoslavia, the Russians overran rich metal deposits around Bor, which the Germans had been working extensively, and enveloped the capital of Belgrade. With Romanian troops fighting by their side, the Reds advanced to within 135 miles of Budapest, heart of Hungary.

CATTLE MARKET:
Prices Strong

Large government purchases of low-grade beef, and decreased hog shipments in the face of big demand, will tend to keep market prices at a high level this fall and winter, the department of agriculture reported.

Because of the sale of more range cattle than last year, however, and the relatively smaller marketings of finished grades, overall prices may average lower than in 1943. With a much larger prospective supply, calves are also expected to fall below last year's prices.

At ceiling prices throughout midsummer, hog prices are expected to remain high through the next six months, with the government in the market for the smaller pork supplies reflecting the 24 per cent reduction in the spring pig crop.

POSTWAR INDUSTRY:
Fear Concentration

To prevent the concentration of industry in 11 northern and eastern states in the postwar period, a senate committee recommended that the government stand against the reconversion of its war plants in these states to civilian production.

Indicating the possibilities of such concentration, the committee pointed out that before the war these 11 states produced 65 per cent of the nation's manufactured goods and received 51 per cent of all plants and facilities erected by the government for the war effort.

Besides calling for a shifting of war production to the south and west after Germany's downfall, the committee recommended an adjustment of freight rates, attention to patents, and technological aid to small industrialists as part of a long range program for stabilizing business in these areas.

CHINA:
In Crisis

News from China recently has been none too rosy, with the country's armies falling back before the Japs' drive to seal off the whole eastern coast to counter an attempted American landing, and the U. S. air force compelled to abandon four advanced bases before the enemy's push.

In an effort to help China help herself, President Roosevelt dispatched ex-War Production Board Czar Donald Nelson to confer with Generalissimo Chiang Kai-shek in the building of an integrated industry to exploit the country's vast resources.

Maj.-Gen. Patrick Hurley (left) and Donald Nelson (right) confer with Chiang Kai-shek (center).

With Chinese industry largely undeveloped, the Japs blockading the eastern ports, and mountainous terrain and primitive roads handicapping the overland route from Burma, valiant Chinese armies have been sorely ill-equipped.

With Chiang's regime losing much face as a result of successive military defeats, the Chinese political situation also has been blurred, with the Communists pressing for greater power in government.

PACIFIC:
Jap Ship Shortage

Effect of the heavy U. S. aerial and naval campaign against Japanese shipping in far Pacific waters was reflected in the Tokyo radio's announcement that a shortage in ocean tonnage had contributed to a food crisis. Flood and drought were other factors mentioned.

Tokyo admitted the critical shipping situation as the destruction of 31 more vessels by U. S. warplanes and subs was revealed, and as army fliers intensified their attacks on enemy craft plying in the Philippine area.

One of the principal U. S. targets was the great oil storage center of Balikpapan on Borneo.

EXPORTS

Best customers for U. S. goods in 1941 were Great Britain, which took 31.8 per cent of our total exports of $5,147,000,000 including lend-lease: Canada, 19.3 per cent; Egypt, 4.9 per cent; and South Africa, 3.6 per cent.

With 16.5 per cent, Canada sold U. S. the greatest percentage of foreign goods, with British Malaya second with 10.3 per cent, and the Netherlands Indies third with 7.2 per cent. Brazil followed with 5.5 per cent and Cuba with 5.4 per cent.

MISCELLANY

The first B-29 Superfortress cost $3,392,396.90. Current production models are costing $600,000.

Into the cost of the first model of any warplane go all the years of engineering, experiments, tests and changes. The very time it takes costs money—and the minimum time from the first design of a new plane to the completion of the first production model is about three years. Sometimes it takes five years.

Washington Digest

Allies Ponder Terms For Postwar Germany

Debate Amputation of Reich for Prevention Of Future War, or, Maintenance of Country as Economic Unit.

By BAUKHAGE
News Analyst and Commentator.

WNU Service, Union Trust Building
Washington, D. C.

By the time these lines are read a brisk public discussion will be going on (I hope) on the plan suggested by Secretary of the Treasury Morgenthau to deindustrialize Germany. If the matter has so far escaped you let me say briefly that Mr. Morgenthau and his supporters believe that because Germany brutally mistreated her neighbors and other nations she should not only be denied all relief and rehabilitation aid but that she should have all her industrial machinery destroyed or given to other nations, her mines seized or plugged up and the nation made into a state of small farms.

"Eye for eye, tooth for tooth, hand for hand, foot for foot, burning for burning, wound for wound, stripe for stripe."—(Exodus XXI, 24-25).

I quote the above well-known verses not to imply that the question of Germany's punishment is being decided upon moral grounds but because there are those who suggest that both the ancient law of retribution and the modern plan for a "Carthaginian peace" are considered as unwise, not on altruistic but on purely practical grounds.

To those of us who covered the Quebec conference the news of at least a part of the mission of Mr. Morgenthau at the conference came as a surprise. He was the only member of the cabinet to attend, and discussed his plan for Germany with Roosevelt and Churchill in the presence of Foreign Minister Anthony Eden, who, it is said, looked upon it with favor when Mr. Morgenthau presented it to him earlier in London. At Quebec we were told that we might infer that the secretary of the treasury came to discuss economic matters in his capacity as a member of the President's cabinet committee.

We were not told that the other two members of the committee—who were not present—opposed the Morgenthau plan; Secretary Stimson emphatically, Secretary Hull, at least negatively.

At the time we were surprised that Secretary Hull did not come to Quebec. We were more so when we learned what the Morgenthau mission had been.

Germany Big Factor In Consumer Market

Opposition to the idea of suddenly stopping all manufacturing in Germany is based purely on economic grounds by some observers, by others on political reasons. The latter are not of record but those who discuss the economic aspects of the program are very vocal.

They say that economic pressure would crack the program. That it would be inconceivable to suddenly subtract 40 or 50 million people who would be left in Germany from the world consumer market. And, of course, if Germany were allowed to produce nothing but what she could raise from the ground, she would have nothing to sell and therefore no money with which to buy the products of other nations.

There is no altruism behind that reasoning; it is based on the simple principle of the greatest good for the greatest number. Compared to the Morgenthau plan the ancient tooth-for-a-tooth method of punishment is mild, it is argued. A man with one tooth missing is still material for the dentist to work on, he can still eat and work and therefore is an asset to any community supporting a purveyor of food and other gadgets. But if you take away his earning capacity your economic activity is cut down by one unit. Multiply that by 50 millions and it goes a long way to interfering with normal trade.

There are, of course, other considerations, which still fall under the head of the practical. Maynard Keynes, the British economist, had a good deal to say on that subject in a book which he wrote on the negotiations which produced the peace treaty after World War I. Keynes was thoroughly familiar with the details of those negotiations because he was secretary to Lloyd George at the time. In his book, "The Economic Consequences of the Peace" (Harcourt, Brace, 1920—better get a copy if you can find one in print), Keynes describes the attitude in which Clemenceau approached the peace treaty in 1919.

He said that the French reasoning as expressed by Clemenceau took for granted that European wars are to be taken as normal or at least recurrent affairs. The Wilson approach was to make an effort to stop the wars. Herein rose the conflict. As soon as we adopt the view that Germany has to be crushed to prevent her from fighting again, we must adopt the Clemenceau-Morgenthau thesis of a "Carthaginian" or destructive peace.

Clemenceau Sought To Weaken Germany

There appears, however, to be a difference in motive between the Morgenthau - Clemenceau projects. The Morgenthau idea appears to be motivated chiefly on the idea that punishment will bring about a reform, while Clemenceau frankly, in the language of Keynes, wanted "to set back the clock and undo what, since 1870, the progress of Germany had accomplished. By loss of territory and other measures her population was to be curtailed; but chiefly the economic system upon which she depended for her new strength, the vast fabric built upon iron, coal and transport was to be destroyed." So far Messrs. Clemenceau and Morgenthau seem to see eye to eye. But the secretary of the treasury is not concerned particularly with transferring Germany's economic power to any other country. He certainly doesn't want to transfer it to America.

But Clemenceau felt (according to Keynes) that "if France could seize, even in part, what Germany was compelled to drop, the inequality of strength between the two rivals for European hegemony might be remedied for many generations."

"This is the policy," said Keynes, "of an old man, whose most vivid impressions and most lively imagination are of the past and not the future. He sees the issue in terms of France and Germany, not of humanity and of European civilization struggling forward towards a new order."

And so Keynes concluded that the "Carthaginian peace is not PRACTICALLY right or possible," and his prediction began to come true almost before the ink on the treaty he was writing about, was dry.

I do not know why Secretary Stimson and Secretary Hull oppose the Morgenthau plan. But it may be that they feel criticism of the peacemakers of 1919 applies today:

"The clock cannot be set back," said Keynes, A.D. 1920. "You cannot restore Central Europe to 1870 without setting up such strains in the European structure and letting loose such human and spiritual forces, as, pushing beyond frontiers and races, will overwhelm not only you and your 'guarantees,' but the existing order of society."

Wilson knew what Clemenceau was after but he thought that the League of Nations would act to right the wrongs of the peace. Clemenceau got all he could, and the "institutions" he left behind when he died as well as, for a time, the "order of society" in France were, as Keynes predicted, overwhelmed.

Perhaps Clemenceau wasn't Carthaginian enough, in his peace. Those who agree may well endorse the Morgenthau plan.

• • •

In spite of reduced employment and a decline in industrial production, salaries and wages have continued to increase during the past year. Nonagricultural wages and salaries for July, 1944, amounted to 8,983 million dollars, an increase of 9 per cent over July, 1943. The average weekly earnings in manufacturing industries for June, 1944, (the latest date for which figures are available) were $46.28. This is the highest on record and 7 per cent above June, 1943. Average weekly earnings in industries manufacturing durable goods were $52.16 in June, 1944, as compared with $37.36 for nondurable goods industries. Since it is probable that employment in industries manufacturing durable goods will decline much more than it will in nondurable goods industries, following the cessation of hostilities in Europe, the difference in earnings is unusually significant at the present time.

BRIEFS . . . *by Baukhage*

The Girl Scouts of America—nearly a million—joined the War Production board's drive for the salvage of tin, paper and rags on October 1.

• • •

Fifteen-year-old German boys and 16-year-old girls have been drafted "jointly with the whole population" to work on "entrenchments along the frontier of the Reich."

The average length of life of America's industrial workers in 1943 was 63.56, only slightly lower than that of the previous year. Among white men over 35 and all white females, the expectation of life at birth in 1943 was only three months less than in the preceding year. But the longevity among white men of 20 was reduced by more than one year during 1943.

NEWS BEHIND THE NEWS
By PAUL MALLON

Released by Western Newspaper Union.

POSTWAR PLANS FOR GERMANY UNSETTLED

WASHINGTON.—All officials have been more than a trifle timid in commenting on the Morgenthau plan to cut the industrial segment out of the postwar German map, as well as upon the earlier plans to divide her into three or more parts.

Henry Morgenthau Jr.

Congress, however, seems to be generally opposed to both, as far as sentiment among the absentee leaders has been canvassed. Briefly their average unexpressed thoughts run about like this:

There will be 30 to 40 million people in Germany, or into whatever parts it is divided and these people will have to live or be disposed of in some other way.

If they are unable to make an existence at home, you could dispose of them by following Nazi custom, and allow them to be carted off to Russia as slave labor. Or you could follow another Nazi custom of shooting them.

Things like that might bring on future wars. They brought on this one. They cannot or should not be considered.

The economy of Germany was tied to her industry, not to her agriculture. She never raised enough on her farms to feed her people, and had to import much of her grain, fruits and other foods. But she existed, and largely through the resources of her industrial production in such a restricted way as to give Hitler an excuse for being.

Therefore, I believe the average congressman would have some plan to keep her at least on a self-sustaining basis. If she can be kept demilitarized, assuredly so, it would satisfy them.

If Allied commissions have access to inspection or some means of that nature is devised to guarantee no future revolts it could no doubt get congressional approval where any simple dismemberment scheme would fail to stand the test of full debate.

Another point, you hear from congress, off the record, is this:

We will have to occupy Germany, perhaps for a long time. If she is not to have any industry, a WPA will have to be created to feed her indefinitely, and presumably at our expense or at the expense of the Allies.

These are the prevailing sentiments as I get them and thoroughly sincere, not in any way subject to a charge of sympathy for Germany. The justification is purely in our own self interest.

INTERNATIONALIZATION PLAN

The scheme of Republican Candidate Dewey for internationalization only of the Ruhr valley also might fall in congress to the same objections, although it seems to me to be in a different category, especially if the proceeds from Ruhr industries were used to rebuild the damage which the Germans have done in Europe and thus help to pay the cost of reconstruction.

What to do then about Germany? Shall she be maintained in a reasonable separate coherence, as little burden to us as possible? Should she be all taken and divided and thus reach some degree of economic sustenance for her remaining people? Or should she, indeed, be built up our way economically and crushed only militarily?

No one here yet seems to have an answer to these questions which others will agreeably accept.

The inner debate on the Morgenthau peace proposal has been advertised as a struggle of a harsh versus a soft peace, but it was hardly that.

The plan of the treasury secretary to deindustrialize Germany as well as demilitarize her was harsh enough, it is true. The purpose was to crush her completely so she could never rise again.

But no one around the cabinet circle in which the fight revolved wants to be particularly light on the Nazis. The plan was resisted by State Secretary Hull and War Secretary Stimson for another reason.

How much more may be needed is evident behind the final reports on the Dumbarton Oaks deliberations before publication of the agreement. Our people, and presumably also Britain, wanted to prevent any of the Big Five United Nations (France is eventually to come into the Big Four) which becomes involved in a war-threatening controversy from voting on whether to take action against an aggressor. They wanted an objective and judicial decision by uninterested parties, but Russia objected, so the plan was dropped.

IMAGINARY INTERVIEWS—ADOLF AND THE KAISER

Wilhelm—Yoo hoo, Adolf! How's you doing?

Adolf—Keep quiet! Don't you know you're dead and done for?

Wilhelm—Yes. Do you?

—•—

Adolf—If I never hear another word from you it will be great.

Wilhelm—I can't help laughing. You harped so much about me not knowing how to lick the world!

Adolf—Forget it; I've got troubles enough.

Wilhelm—You'd better get yourself a bucksaw.

Adolf—Nobody will ever see me using a bucksaw.

Wilhelm—What's good enough for me will be good enough for you.

Adolf—That's ridiculous. I gave the German people a leadership it will never be able to forget.

Wilhelm—You said it!

—•—

Adolf—Be sarcastic if you wish, but history will prove you were never in the same class with me as a warrior.

Wilhelm—I hope so!

Adolf—As leader of Germany I had a much bigger program than you ever dreamed of.

Wilhelm—I'll give you no argument on that. But look what happened to it.

Adolf—I had a lot of bad luck.

Wilhelm—Yah, and it came from the same places mine came from, England and the United States. It always puzzled me that you didn't profit from my mistake in drawing in America.

Adolf—If it puzzled you think what it does to me. I had the English as good as knocked out early in the war.

Wilhelm—The English are never dangerous except in the final rounds. I could have warned you.

Adolf—Why didn't you?

Wilhelm—Every time I tried to reach you you were climbing into a microphone. They didn't have mikes in my day.

Adolf—What a break that was! I think maybe I went too far on the radio.

Wilhelm—Why the "maybe"?

—•—

Adolf—Don't rub it in. We both made big mistakes.

Wilhelm—You took all my mistakes and did them over in technicolor!

—•—

Adolf—I still can't see how it happened. It all seemed so easy. France was a pushover, England was an old fogey, America was just a decadent race of softies.

Wilhelm—You sound like one of my old phonograph recordings. Save time. Grab a saw and get busy!

Adolf—The Allies won't let me saw wood. And no country will let me set up a woodpile.

Wilhelm—Are you sure?

Adolf—I have it in writing!

Wilhelm—Well, I'm sorry, old man. The world isn't what it used to be.

Adolf—You're telling me!

• • •

WPB and the National Housing agency have decided to permit the release of materials for alterations and remodelings of buildings to provide more flats where extreme housing crises exist. "But first a community must be declared a critical area," the announcement says. Watch for the rush of politicians in cities all over the country to have their towns declared critical areas. Oh, man!

• • •

It was bound to happen!

We talked to a Miami Beach man by phone yesterday and asked why he didn't make his proposed trip north this year.

"I ain't up to it," he replied, "Those northern hurricanes have me scared."

• • •

NICE GOING

John Kieran Jr., was given the bronze medal for meritorious achievement the other day. In the cold language of army awards the medal was for "outstanding leadership and ingenuity in efficiently using enemy materials against its former owners in North Africa from July 10th to August 16th, 1943." In simpler language, the younger Mr. Kieran, facing a tough question, answered it even more rapidly than his old man.

• • •

Restaurant Observation
In my passage through life
I've distinctly observed
He stands—and he waits—
Who expects to be served!
Amy Grief.

• • •

PRIVATE PURKEY MAKES A DISCOVERY

Dear Ed!

I just had a close call inside Germany. I noticed so soon as I invaded the place that nobody run out to shower me with kisses, and at first I get sore. Well, know what happens?

A good-looking Nazi girl throws a kiss at me, and the next thing I know I am in a ambulance.

Them Germans even mine their kisses.

CLASSIFIED DEPARTMENT

HELP WANTED

• *Persons now engaged in essential industry will not apply without statement of availability from their local United States Employment Service.*

WANTED—White girl to do general housework and cooking for family of five. Excellent living quarters in good home; good pay to capable person. Must furnish reference. Write **DR. R. C. SHANLEVER, Jonesboro, Ark.**

Business Opportunities

OWN BUSINESS PLANS FORMULA
Hair Straightener $1.00.
Wallace, 958 Humboldt, Richmond, Calif.

DOGS

Puppies Wanted—Collies, Shepherds, black and tan, Rat terriers. Write age, color, price to **Chisolm Strong, Atoka, Tenn.**

FOR SALE
Pure bred, 3 yr. old pointer bitch, points and holds well—$25.00. Pure bred Pointer puppies, 3 months old, males $15.00, females $10.00. F. O. B.
WALTER N. BELL
Route # 3, Box 49
Holly Springs - - Miss.

FARMS

FARMS: Fertile, improved farms $35 up to $150 an acre. Write for free list.
HARDWICK CO. - SIKESTON, MO.

FOR SALE

Double Burner Hot Plates—Only $12.95. Nationally advertised make. Slightly used—sealed units, multi heats. Guaranteed satisfactory. Mail orders promptly filled. Postage prepaid. Send chk., or M. O. to **Smith Bros., 720 No. 19th, Corvallis, Ore.**

HAY

FOR SALE—ALFALFA, TIMOTHY AND Prairie Hay in car lots. For delivered price write or call **L. L. ROACHELL, Parkin, Ark. Phone 101.**

Musical Instruments Wanted

WILL PAY CASH for musical instruments, accordions, trumpets, cornets, clarinets, and saxophones. 8-4812, **I. Levinson, 64 South Second, Memphis, Tenn.**

PERSONAL

WISH TO COMMUNICATE with persons having sons or brothers in Co. E, 359th Infantry.
P. R. Maxey, Lambert, Miss. Box 112.

USED ARMY GOODS

United States Army Issue surplus used merchandise at slaughtering prices. 40,000 pairs army used shoes, no ration stamp needed, best grade $2.15, good grade $1.65. 25,000 army used raincoats, best grade $2.15, good grade $1.65. 4,000 army used soft excell. feather pillows 90c ea. 2,000 cotton pillows 65c. Army canteens 40c, army meskits 40c, army leather gloves 50c, army cups 25c, army fatigue hats 25c. All postage prepaid. Send M. O. **BLANK'S EXCHANGE, 701 Ohio, Wichita Falls, Tex.**

Shoulder a Gun—
Or the Cost of One
☆ BUY WAR BONDS

How Sluggish Folks Get Happy Relief

WHEN CONSTIPATION makes you feel punk as the dickens, brings on stomach upset, sour taste, gassy discomfort, take Dr. Caldwell's famous medicine to quickly pull the trigger on lazy "innards", and help you feel bright and chipper again.

DR. CALDWELL'S is the wonderful senna laxative contained in good old Syrup Pepsin to make it so easy to take.

MANY DOCTORS use pepsin preparations in prescriptions to make the medicine more palatable and agreeable to take. So be sure your laxative is contained in Syrup Pepsin.

INSIST ON DR. CALDWELL'S—the favorite of millions for 50 years, and feel that wholesome relief from constipation. Even finicky children love it.

CAUTION: Use only as directed.

DR. CALDWELL'S SENNA LAXATIVE CONTAINED IN **SYRUP PEPSIN**

FOR QUICK RELIEF
CARBOIL
A Soothing ANTISEPTIC **SALVE**
Used by thousands with satisfactory results for 40 years—six valuable ingredients. Get Carboil at drug stores or write Spurlock-Neal Co., Nashville, Tenn.

Watch Your Kidneys!

Help Them Cleanse the Blood of Harmful Body Waste

Your kidneys are constantly filtering waste matter from the blood stream. But kidneys sometimes lag in their work—do not act as Nature intended—fail to remove impurities that, if retained, may poison the system and upset the whole body machinery.

Symptoms may be nagging backache, persistent headache, attacks of dizziness, getting up nights, swelling, puffiness under the eyes—a feeling of nervous anxiety and loss of pep and strength.

Other signs of kidney or bladder disorder are sometimes burning, scanty or too frequent urination.

There should be no doubt that prompt treatment is wiser than neglect. Use *Doan's Pills. Doan's* have been winning new friends for more than forty years. They have a nation-wide reputation. Are recommended by grateful people the country over. *Ask your neighbor!*

DOAN'S PILLS

TRY MOROLINE HAIR TONIC - 25¢

Invest in Liberty ☆ ☆ ☆ Buy War Bonds

PI-NO-SEPTIC ANTISEPTIC LINIMENT
FOR
CUTS, BURNS, BRUISES, SORES
Relieves Pain—Promotes Healing—Tends to Prevent Infection.
Satisfaction Guaranteed
FOR SALE AT YOUR DRUG STORE

AT FIRST SIGN OF A COLD USE 666
Cold Preparations as directed

SICKISH STOMACH?
"Pepto-Bismol is good for that"
Stomach queasy, uneasy and upset? Quiet and calm it with soothing PEPTO-BISMOL. Helps bring prompt relief to sour, sickish, upset stomach—acts to retard gas formation and simple diarrhea. Pleasant-tasting. Non-laxative. Ask your druggist for PEPTO-BISMOL when your stomach is upset.
A NORWICH PRODUCT

RUN DOWN?
MANY DOCTORS RECOMMEND THIS TONIC
If You "Tire Easily", have low resistance to colds and minor ills—due to lack of the Vital Elements—natural A & D Vitamins—try taking good-tasting Scott's Emulsion daily the year around! National survey shows many doctors recommend Scott's to help build up resistance, bring back energy and stamina! Buy Scott's today—at all druggists!
IT'S GOOD-TASTING
Try SCOTT'S EMULSION
Great Year-Round Tonic

what a difference a few cents worth of NITRAGIN INOCULATION makes
VETCH — NOT INOCULATED — INOCULATED
WINTER PEAS — NOT INOCULATED — INOCULATED
It costs only about 15c and takes only a few minutes to inoculate an acre of vetch, winter peas, clover, other legumes with NITRAGIN; yet it frequently doubles profits. You get bigger yields, richer feed. Get NITRAGIN from your seed supplier. Write today for free legume booklets.
THE NITRAGIN CO., 3899 N. BOOTH ST., MILWAUKEE, WIS.

WOMEN IN YOUR '40's
Do You Hate HOT FLASHES?
If you suffer from hot flashes, feel weak, nervous, a bit blue at times—all due to the functional "middle-age" period peculiar to women—try Lydia E. Pinkham's Vegetable Compound to relieve such symptoms.
Taken regularly—Pinkham's Compound helps build up resistance against such annoying symptoms.
Pinkham's Compound is made especially for women—it helps nature and that's the kind of medicine to buy! Follow label directions.
LYDIA E. PINKHAM'S VEGETABLE COMPOUND

RATS! ROACHES!
Kill 'em with Stearns' Paste

Improved Uniform International

SUNDAY SCHOOL LESSON

By HAROLD L. LUNDQUIST, D. D.
Of The Moody Bible Institute of Chicago.
Released by Western Newspaper Union.

Lesson for October 22

Lesson subjects and Scripture texts selected and copyrighted by International Council of Religious Education; used by permission.

RELIGION IN EDUCATION

LESSON TEXT—Matthew 7:7-12; Luke 6:39-45.

GOLDEN TEXT—Ye shall know the truth, and the truth shall make you free.—John 8:32.

Education without religion will make America a pagan nation in a generation or two. Even worldly-minded educators are concerned about the neglect of and opposition to Christianity in many branches of our country's educational system.

Christians will want to be informed and to act as they have opportunity to bring Christian influence to bear on the education of children. They will want to give their hearty support to real Christian education.

I. Seek Wisdom from God (Matt. 7:7-11).

We have made great progress in the improvement of educational equipment, in the construction of fine school buildings, and in the provision of trained teachers. There have been earnest efforts to develop the most effective courses of study adapted to the needs of our day.

All this is commendable—except for one thing, and that is really a foundational error. We have given little, if any, attention to the development of character, without which the skills of hand and of head may be actually dangerous. Theodore Roosevelt is said to have observed that "to educate a man's mind without educating his conscience is to make him not a social asset, but a social liability" (Douglass).

The teaching in our schools of the evolutionary theory as though it were fact when it has never been proved has provided a foundation for all manner of denial of God and of the truth of His Word.

What shall we do? Surrender? Not at all. Let us look to God for His wisdom and grace. The promise is that the one who asks, receives, when he asks in faith and for God's glory (cf. James 1:5-8 and 4:3). Prayer is vital in real education.

II. Use Wisdom with Men (Matt. 7:12).

Education has as one of its important goals the ability to get along with our fellow men. As the Lord enables us to grow in wisdom and knowledge, it should show in our treatment of those who look to us for guidance and help.

This so-called Golden Rule is a high standard of conduct which many profess, but which only the grace of God can accomplish in a man's life. To always be positively doing for and to others what we would have them do for us is far more than the negative thing which most people assume it to be. They reverse it and are trying to avoid doing things to others that they would not have done to themselves.

Note again that this is on the positive and the active side. We are to go about doing good, such as we would desire for ourselves.

III. Follow Wisdom in Humility (Luke 6:39-42).

If the teacher is spiritually blind he will lead his equally blind pupil into the ditch. That is exactly what is happening in many schools and colleges. No pupil will rise higher than his teacher (v. 40).

Real education makes a man humble. He is not ready to destroy his brother's eye because it has a speck in it, for he recognizes his own weakness and sin. He needs the grace of God in his own life first; then he is ready to give help to others.

There is something fine about the genuine sweet humility of a man who is really educated. He is not pompous and proud, parading his learning so that the populace may be impressed. He is humble and teachable. Real scholarship calls for genuine faith in God.

IV. Find Wisdom in Godliness (Luke 6:43-45).

Every tree brings forth its own kind of fruit. Christian character is a fruit which grows only on the tree of Christian doctrine. The fear of the Lord is the beginning of wisdom (Prov. 9:10). That means that to be truly educated a man must be a Christian.

That which is good and noble and upright can be brought forth only from a mind and heart of which the same things are true. (v. 45). An evil man will teach others evil, a good man will teach them that which is good. Hence, the folly of thinking that if a teacher only has a brilliant mind, and is versed in the technical learning of his profession, it makes no difference what his morals are nor how he lives.

That theory has brought ruin to thousands of young lives, and it is high time that all who have to do with educational work demanded godly character as the first requisite of the teacher and made it the leading subject in the curriculum. "The fear of the Lord is the beginning of wisdom."

QUEENS DIE PROUDLY

by W. L. White

©. WHITE — W.N.U. FEATURES

THE STORY THUS FAR: Lieut. Col. Frank Kurtz, pilot of a Flying Fortress, tells of that fatal day when the Japs struck in the Philippines. Eight of his men were killed fleeing for shelter and Old 99, with many other Fortresses, was demolished before it could get off the ground. After escaping to Australia, what is left of the squadron flies to Java where they go out on missions over the Philippines. The bombardier takes up the story and tells of a flying trip to Brazil, Egypt, Iraq, India and Java. A battle in the clouds in which swarms of Zeros attack an E model Fortress is described, and in which the Zeros come out second best. Seven Zeros are shot down.

CHAPTER XII

"We've already lost altitude waiting for the Major (we'd boxed him in so he could stay with us and the Zeros wouldn't tear him to pieces), and he seems to have developed engine trouble. We're down to 23,000 feet. And I'm the lead bombardier.

"But now the whole plan is again altered: I get it over the command radio. We're to lay them in chains across this target. So I set up the bomb sight again, put the cross hairs on that cruiser.

"It is a perfect run. I even have time to take my eye off the sight, and fire bursts at two more Zeros as they attack from the front. They start way out ahead, to the left and a little below us. Now, coming on in at me, they cross over and up, toward the center of my fuselage, their guns pounding, and then slip on back and dive straight down and away.

"I get one because he miscues.

"Then I jam my eye back onto that bomb sight. Everything is riding pretty—the cross hairs right where I want them, the bombs about ready to be released.

"A second before the bombs leave my plane, I see that Jap cruiser starting to turn (he's figured our bomb-release line to the hair). He's turning toward us as I watch the bombs go down. By the time they' arrived, the cruiser is three-fourths through a turn of 180 degrees. The first bombs are falling short—three of them. Now mine come—two direct hits on the cruiser, the other two going over. The plane back of me gets some direct hits. My left wing man's string is barely in front of the cruiser, my right wing man's string is barely behind it — the damned thing seems enveloped in bombs churning the water, and debris flying above the foam. Boy, that Japanese captain just turned the wrong way!

"But now our formation swings and heads for home, Zeros still swarming around us, and we're still losing altitude to stay back to protect the Major, who seems able to use barely enough throttle to keep her in the air. After forty minutes the last Zero drops away; they're short of gas and daren't chase us any further.

"Presently, over the command radio:

" 'Robinson to Skiles. Go ahead.'

" 'Skiles answering.'

" 'Radio the base at Malang to have an ambulance ready. We have two badly wounded men aboard.'

"We wonder who they are. One is probably the tail gunner, since we saw Robinson's plane taking so many tracers there. The other must be their radio operator, or else they could have sent their own dot-dash message back to base.

"Meantime our radio operator is telling Malang to have the ambulance out. Our plane is now leading the formation. Major Robinson's just behind us. We've drifted slowly down to 4,000 feet altitude, protecting Robinson. Then, all of a sudden, Robinson's plane swoops down beneath us about 1,000 feet, and the incline sends it scooting on out in front of us, heading a little toward the coast of Borneo. Is Robinson going to beach her? And now over the command radio:

" 'Skiles to Robinson. Is there anything wrong?' our pilot asks.

"But there is no answer. We watch. Now Major Robinson is making a gradual turn, as though to rejoin the formation. But halfway in the turn his plane starts nosing over, goes into a dive, goes faster—straight down at the sea. We watch, holding our breath. Just before he goes in, his tail elevator blows off. The poor guy must have had the stick clutched back into his stomach trying to pull out of that dive, and the terrible air pressure on those elevators ripped them off. There's a huge splash—flame—a spiral of black smoke, and a widening circle of yellows, reds, and black, which is burning gas and oil on that topaz-green water.

"The second after it hits I call Lieutenant Duphrane on the interphone.

" 'My God, Duke,' I said, 'did you see that?'

" 'Yes,' he said. And then in a minute he said, 'Thank God those Japs didn't see it.'

"The formation circles above the dead Queen. We circle until the fire dies away, peering down at the widening disk of oil. But there is no sign of anything else on the surface.

"Until then it hadn't seemed like a battle—just a game. But now I feel like someone had kicked me in the guts. There were guys on there I'd drunk with. We'd sat around and lied to each other. I'd seen it happen, but I couldn't believe what I saw—it seemed like a bad dream.

"When we landed, all the crew assembled for the critique, each member dictating just what he had seen to the officer. That's when I was credited with three of the eight Zeros we knocked down. After the critique no one had much to say. We were all thinking about what we saw happen.

"They told us to go to the barracks and get some rest. But an hour later I found that the whole crew had, one by one, drifted back out to the plane—cleaning guns, improving gun positions, doing things we'd suggested back in the States but no one had ever got around to doing. Throwing away those small inadequate ammunition cans, and rigging the guns so you could set a whole box of ammunition in there, figuring ways of putting more guns in the nose—.50-caliber ones that really pack a punch. And cussing hell out of the bottom turret. It has remote control—you look through a mirror and everything is backwards, and you have to know exactly where the plane is going before you can line the sights.

"We'd found out our machine-gun oil would freeze at high altitudes, and we were figuring how to clean and oil the guns so they would best

Boy, that Japanese captain just turned the wrong way.

operate up there. You couldn't tell the officers from the men (remember, we had no maintenance crews in Java; we did all the work ourselves) and my pilot had his coveralls on, installing an extra oxygen outlet in the tail. After seeing what had happened to Robinson's tail gunner, he figured if his tail gunner got wounded, another man in the crew could go back there and they would both stay on oxygen.

"The E of course was a big advance over the D. But any new model will have little things wrong that you never find out until you take one up and fight it.

"All through Java we did it all ourselves—the officers right along with us, helping load bombs and checking valves. We flew in weather out there you wouldn't drive out to the airport in back here. But the Japs were flying it too; they'd come in strafing and we'd have to jerk our old mutts off the ground quick."

"Anyway," said Frank Kurtz, "we had stopped the Japanese there in Macassar Strait for a while. The little Dutch Navy helped, but mostly it was American air power. We'd sunk quite a gang of them, so the rest had to go home and lick their wounds, realizing they couldn't move in on Java until they had air control. This meant they would have to clean us out of our advance fields in Borneo and the Celebes. It wouldn't be hard, for the Dutch had no troops to speak of on these islands. Everything had had to be withdrawn to hold Java. But it took time for the Japs to take over our little advance bases at Samarinda and Kendari, and being new to war, we foolishly thought Time was on our side. We were thinking of those thousand planes. We hadn't learned that Time in war is a treacherous ally who favors anyone who will use him.

"But meantime Colonel Eubank had hauled me down to the ground for a while to do a different job. Too many wars were going on. The Japanese were running a pretty good one, but against them were the American Air Force, the Royal Dutch Air Force, the American, Dutch, and Australian navies, all of us running wars of our own.

"Finally it was agreed that every night they'd deliver to me in Surabaya a safe-hand message, giving the position of every American ship in those waters. We'd swap information about operations, so everyone would be pulling together. It was a liaison job, and since I'd have to deal with Navy men so heavy with rank and gold braid on their sleeves they looked like they'd had their arms up to the elbows in scrambled eggs, the Colonel gave me a set of captain's bars, so I could talk up to them. Presently I was dealing with everyone — the Dutch and the British, too.

"The Dutch, for instance, were begging for help in Sumatra. It's that long island which parallels Malaya, pointing down in the direction of Java. The Japs weren't in Singapore yet, but already they were swarming across the narrow seas from Malaya trying to grab the oil refineries at Palembang. So the Colonel sent the Forts."

"We got to Palembang the last week in January," said Sergeant Boone, the gunner. "The Dutch there were certainly swell to us. There is a huge refinery in the town, and they took us to a club sponsored by Standard Oil Company—a palace. All the club members would drop around to be sure the Air Corps had a place for the night. A Dutch officer took the rear gunner and myself to his quarters. He'd married an American girl, so he spoke good English. We had on only greasy coveralls, but he took us right into his quarters—all air-conditioned and mosquito-proofed. The native couple they had as cook and houseboy gave us the first home-cooked meal we'd tasted since the war.

"The Dutch officer was a fine-looking big blond guy. He brought out clean pajamas for us, and some of his uniforms we could wear for dinner. He was depressed. Early in January he had evacuated his wife and child to Java—for safety, although that seems queer to say now. He himself was staying behind, in command of native ground troops, to defend those refineries. He hadn't heard from his wife. You could see he was very much in love with her. Also that he didn't think much of the military setup they had in Sumatra, so he doubted that he would ever see her again.

"He'd been back on a visit to Holland just before the Germans came in. Since then he'd had only one letter from his mother—smuggled out. She had had a couple of German maids from over the border. They made good servants for the heavy work, but just before the surprise invasion they'd been called back to Germany. It was the same, she said, all over Holland. So no wonder, he said, that the Germans knew the name of every Dutch officer in Holland. The morning of the invasion, the Gestapo would knock at the door, and when the officer opened it, would shoot him down in cold blood. This was why, he explained, the Dutch Navy was so incapacitated for officers. He was very bitter. He was in wonderful physical condition—been leading native troops through the jungles. Said his wife was high up in the Java mountains and hoped she was safe. Next morning we left on a mission and never saw him again."

"We came up a little later," said the Bombardier, "and by the time we got there, the Japs were moving into the river's mouth, just below Palembang. The weather was overcast—a ceiling of 2,000, so we had to work down below that. None of us liked it, because a Fort is a hell of a big easy target so close to the ground—never built for that. As we came in, so close to the ground, our radio operator called Skiles on the interphone.

" 'Captain,' he said, 'oxygen doesn't agree with me, but I'm willing to begin chewing it any time now,' and I broke in, 'You can say that again.'

"Captain Northcott was leading the mission—six planes we were, and when we sighted the target he called over the command radio, assigning our flight to a transport on the left.

"It was a monster, a huge Maru liner which I've seen as a luxury cruise boat tied up to the San Francisco docks. Suddenly she cut loose a hell of an antiaircraft barrage at us, all coming from this one transport—a regular Fourth of July at three o'clock in the afternoon. It was like looking down into a cone of fire, with this transport at the tip, and smoking red-hot rivets, they seemed like, whizzing up at us. They were rocking us around when suddenly we shuddered violently and almost went over on our back. An ack-ack shell had burst under one wing near the fuselage. Big pieces of it tore a huge hole just where the wing joins the fuselage, and one embedded itself just a few inches from Captain Skiles.

"We were already on our run, almost at the release line, and the jar had thrown out the bomb sight—it was completely inoperative. But I'd done some practice low-altitude bombing at Muroc back in the States, so I said the hell with a bomb sight—I'd guess at it. I was good and mad at the shaking-up we'd got. 'All right, you xxx xxx xxx, here they come!' I hollered, and dropped four in rapid succession. They landed in a cluster about twenty-five feet from the transport. The other four I released more slowly. We'd come down to 1,000 feet now, and that's low.

(TO BE CONTINUED)

HOUSEHOLD MEMOS

by Lynn Chambers

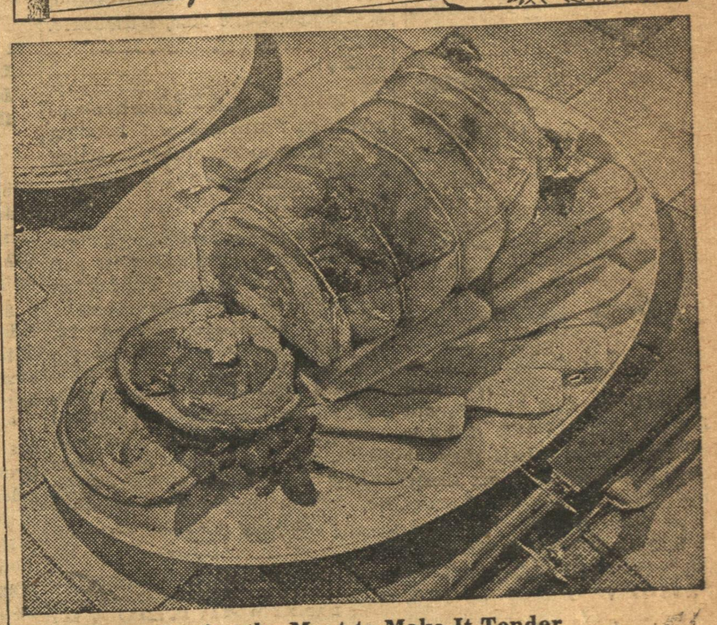

Braise the Meat to Make It Tender
(See Recipes Below)

Braise the Meat

If you're making the most of your red points these days, you're buying the less expensive cuts of meat. And how do you prepare them?

The answer is in braising, long, slow, moist heat cooking which tenderizes the meat, browns it perfectly, and gives the meat tenderness and flavor. Pot roasts, short ribs, swiss steaks, and meats cooked slowly with vegetables—all these come under the head of braising.

There's plenty of good eating in this type of cooking, but your meats are low in point value. Too, they have the same high quality protein as the more expensive cuts, and just as many of the precious B vitamins (riboflavin, thiamine and niacin), and the minerals, iron, copper and phosphorus.

Now, here are delicious ways of preparing those inexpensive cuts of meat.

Swiss Steak
(Serves 6)

Round or arm steak, cut 2 inches thick
Flour, salt, pepper
1 onion, thinly sliced
2 tablespoons lard
2 cups tomatoes
1 carrot, diced
1 small green pepper, sliced
½ cup water

Mix flour, salt and pepper. Pound into steak. Brown steak in lard, add vegetables and water. Cover pan and cook in slow (300-degree) oven for 2½ hours. Add more water if needed. Serve with vegetables poured over the steak.

Pork Shoulder Steaks
(Serves 3 to 4)

3 shoulder steaks
2 tablespoons flour
2 tablespoons lard
1 small onion
1 cup tomatoes
1 tablespoon Worcestershire sauce
Salt and pepper.

Dredge the shoulder steaks in flour and brown in hot lard. Slice onions over them, add tomatoes and seasonings. Cover and cook slowly until steaks are done, about 45 to 60 minutes, according to the thickness of the steaks.

Braised Oxtail or Neck Bones.
(Serves 5 or 6)

1 oxtail (2 pounds) or
2 pounds neck bones
Flour
1 small onion, sliced
¼ cup flour for gravy
1 teaspoon salt
¼ teaspoon pepper
⅔ cup carrots, diced
Sprig of parsley
Half of bay leaf
Clove of garlic
1 cup tomatoes
Bacon drippings

Rub skillet with clove of garlic. Wash oxtail, chop at each joint or cut neck bones apart. Roll each piece in seasoned flour, then brown meat evenly on all sides in bacon drippings.

Add onions, carrots, parsley, bay leaf, tomatoes, salt and pepper. Cover tightly, simmer 3½ hours. Add more liquid during cooking, if necessary. If desired, thicken the gravy with flour mixed with cold water.

Braised cuts are not only appetizingly browned but they can be dressed up prettily for serving with a colorful array of vegetables. Take these next two suggestions, for example:

***Braised Short Ribs of Beef.**
(Serves 6)

2 pounds short ribs of beef
Flour, salt, pepper
5 potatoes, peeled
5 carrots, scraped
5 onions, peeled
2 stalks celery
½ cup green pepper, diced
Shortening

Mix flour, salt and pepper. Rub into meat. Brown in shortening on all sides. Add ½ cup water and cover meat. Simmer for 2 hours or until tender. During last 45 minutes of cooking time, add vegetables. Remove meat and vegetables to platter, thicken gravy with flour and pour over meat and vegetables.

Braised Stuffed Breast.
(Serves 6)

Lamb Breast
2 tablespoons lard
Salt and pepper
3 tablespoons chopped celery
1½ tablespoons chopped onion
6 tablespoons butter
2 cups fine bread crumbs
¼ cup mint leaves, fresh or dried
¾ teaspoon salt
¼ teaspoon pepper

Have pocket cut into lamb breast from the large end. Sprinkle inside and out with salt and pepper.

To make stuffing, brown celery and onions in the melted butter. Add bread crumbs, mint leaves and seasonings. Stir until thoroughly mixed and place into pocket of roast. Fasten edges together with skewers. Brown breast on all sides in hot lard, add ½ cup hot water, cover tightly and cook slowly until done, from ½ to 2 hours.

Stuffed Veal Steak.

The same stuffing as used in the lamb breast may be used for veal steak, if mint leaves are omitted. Have two pounds of veal steak cut ¼ inch thick. Spread the stuffing over the meat and roll. Fasten with skewers, and braise as directed for lamb breast.

Most braised meats are hearty and should have light accompaniments. Try a green vegetable or crisp salad and very light dessert such as chiffon pudding, custard or stewed fruit and berries with cookies. As garnishes for the main dish use parsley, watercress, sliced raw onions, carrot tops or spiced fruit.

Lynn Chambers' Point-Saving Menu

*Braised Short Ribs of Beef
Gravy — Vegetables
Cabbage Cole Slaw
Toasted Rusk — Grape Jelly
Spice Cake
*Recipe Given

Lynn Says:

Definition of Terms: Braising means to dredge meat with flour, salt and pepper, then brown in hot fat, add water or vegetable juices and cook slowly until meat is tender. The cooking may be done either on top of the range or in the oven. This method is frequently referred to as pot roasting.

Stewing means to brown meat in hot fat, add water (more than in braising) and vegetables, and simmer meat until it is thoroughly done.

Roasting means to bake in the oven to degree of doneness and is a method used for more expensive, tender cuts of meat.

Pan-broiling is cooking in a skillet on top of the range. Fat is not added except to meat patties.

Broiling means placing meat on an open rack in the broiler and cooking the meat quickly, without water or fat.

Do you have recipes or entertaining suggestions which you'd like to pass on to other readers? Send them to Miss Lynn Chambers, Western Newspaper Union, 210 South Desplaines Street, Chicago 6, Illinois.

Released by Western Newspaper Union.

THE VIDETTE

RAYMOND R. HAMILTON
Editor and Publisher

MRS. R. R. HAMILTON
Associate Editor

Published Every Thursday

Entered as second class matter at the Post Office at Iuka, Miss.

SUBSCRIPTIONS PAYABLE IN ADVANCE

Local and Adjoining Counties:
Year $2.00
6 Months 1.25

All Other Subscriptions:
Year $2.50
6 Months 1.50

BOND DRIVE

War Bond Drive No. 6 will begin on November 20 and will run through Dec. 16. The amount to be asked for in this drive is 14 billion dollars. This may or not be the last drive, most likely not the last. Secretary Morganthau ,of the U. S. Treasury, stated last week that drive No. 7 would likely come along later. In the drive now coming up Hon. Rex I Brown, of the Mississippi Power and Light Company, will be the director of Mississippi. Mr. Brown attended a conference in New Orleans last week in which eleven states were represented, making plans for the new drive. Mr. Brown has acted in this capacity before and has rendered a great service to the state and the government.

Prescription Filled Over 15 Million Times

Recommended to do just two things: relieve constipation and gas on the stomach.

This successful prescription is now put up under the name of ADLERIKA. Get a bottle of Adlerika next time you stop at your druggist's and see for yourself how quickly gas is relieved and gentle but thorough bowel action follows. Good for old and young.

Get Adlerika from your druggist today.

J. C. JOURDAN DRUG STORE

-CLASSIFIED-

Two Jersey Cows For Sale. One a six-gallon cow the other five gallons. W. R. Nettles,
10-2t) Tishomingo, Miss.

MULE FOR SALE—Sound, A-1 shape, large size, reasonable. See M. C. Smith, Iuka, R-2.
10-2tp)

FOR SALE—Miscellaneous pieces of Furniture and bedding at Hodges home, Iuka, starting Friday. Everett Cutshall,
9-4tp) Iuka.

FOR SALE—Brand new motors for Plymouth, Dodge, DeSoto and Chrysler and Dodge Trucks, on display at our show-rooms.—Corinth Exchange, Phone 28. Corinth, Miss. (5-10tp

SEED FOR SALE: Hairy vetch, $14.00 hundred; Barley, $2.50 bu; Abruzzi Rye $3.00 bu; Crimson Clover 20c lb; Vetch and Oats mixed, $6.00 hundred; Oats $1.50 bu. Buy from the man that raises the seed.
W L. McMasters
9-tf) 3 mi. South of Burnsville

FARM FOR SALE---103 acres good dwelling house plenty our buildings, well equipped, 30 acres in cultivation. Will get 30 bu. corn per acre and ¾ bales cotton per acre this year. Estimated 150,000 ft of timber. ¼ miles from Rowland Mill church and school. 2 orchards.
11-2tp) Carley Ross

LOOK—Will have a big load of Mules and Mares this week. Bring your stock. Will trade or sell reasonable.
JONES MULE BARN,
11-1t) Iuka, Miss.

Musical Instruments Wanted—State make, condition and price. White: Shelby Reid,
11-2t) Corinth, Miss.

SEED FOR SALE: Vetch and Oats mixed $6.00 per hundred.
L. E. Skinner,
10-2tp) 7 miles South of Iuka

RETONGO SURPRISED NEIGHBORS, SHE STATES

"It Seemed To Me That I Was In Distress Every Day From Indigestion. Can Eat Anything She Wants Now.

MRS. A. L. WHITAKER

"The best turn I could do others suffering the same distress I did is to tell them about Retonga," declares Mrs. A. L. Whitaker, well known resident of Route 15. Knoxville, Tenn., in a grateful public endorsement of this noted herbal stomachic and Vitamin B-1 medicine. Discussing her case, Mrs. Whitaker happily continued:

"For about three years it seemed to me I was in distress every day from indigestion. I seldom felt hungry and what little I did force myself to eat just seemed to turn to gas in my stomach. I was forced to use laxatives regularly and I felt weak, nervous and run down. Retonga is the first medicine I found that seemed to be what I needed.

"The relief Retonga gave me seems almost marvelous. I have a splendid appetite, everything seems to agree with me and give me strength, and I am again doing all my housework. The sluggish elimination is entirely relieved. My color is splendid, too, and my neighbors are all commoneting on how much better I look. Retonga is grand."

ilupj Retonga is intended to relieve distress due to Vitamin B-1 deficiency, constipation, insufficient flow of gastric juices in the stomach and loss of appetite. Accept no substitutes. Retonga may be obtained at Jourdan's Drug Store.---(Adv.)

FOR SALE—Large Circulator Heater. Size for four rooms. Call 23-w or No. 3.
11-3t) Pruitt Cleaners

State of Mississippi,
Tishomingo County.
To Joel Williams,
Address Unknown:

You are commanded to appear before the Chancery Court of Tishomingo County, Mississippi, on the Second Monday of December, 1944, regular term of court, to defend the suit in said court of Mrs. Berthal Williams, wherein you are defendant.

This the 11th day of October, 1944. J. C. Jourdan, Jr.,
10-4t) Chancery Clerk

State of Mississippi,
Tishomingo County.
To Doris Faye Riley,
Miami, Florida
General Delivery

You are hereby commanded to appear before the Chancery Court of said county and state in the town of Iuka, on the 11th day of December, 1944, to plead, answer or demur to the original bill filed by Arthur Cecil Riley, wherein you are defendant.

Given under my hand and official seal at office, Iuka, Mississippi, this the 11th day of October, 1944.
J. C. Jourdan, Jr.,
10-4t) Chancery Clerk

Clarence Pace, Jr., now with the Navy and stationed at Galveston, Texas, wired his congratulations to John Henry Allen, president of the Tishomingo County Fox Hunters Club on Monday night, during the show. Clarence was Secretary and Treasurer of the Club before his entrance into the Navy and contributed much toward the success of the annual event.

ROOMS FOR RENT.
Mrs. Dunahoo,
11-1t) Iuka.

VACANCY. Rawleigh Route now open in South Tishomingo County where products sold to 1000 famalies for 19 years. Trade well established. Excellent opportunity. Full or part time. Write at once. Rawleigh's Dept. MSJ-86-189S, Memphis, Tenn. or see C. R. Stephens, Iuka, Miss. (10-3tp)

QUICK RELIEF FROM Symptoms of Distress Arising from STOMACH ULCERS DUE TO EXCESS ACID

Free Book Tells of Home Treatment that Must Help or it Will Cost You Nothing

Over two million bottles of the WILLARD TREATMENT have been sold for relief of symptoms of distress arising from **Stomach** and **Duodenal Ulcers** due to **Excess Acid—Poor Digestion, Sour** or **Upset Stomach, Gassiness, Heartburn, Sleeplessness, etc.,** due to **Excess Acid.** Sold on 15 days' trial! Ask for **"Willard's Message"** which fully explains this treatment—**free**—at

J. C. JOURDAN DRUG STORE

State of Mississippi,
Tishomingo County.
To The Honorable Board of Pardons:

Your petitioner would most respectfully show that at the 1932, January term of the Circuit Court of Tishomingo County he was convicted on a charge of Rape and sentenced to serve his natural life in the State Penitentiary and he has been in the penitentiary since that time.

He would most respectfully show that the evidence on which he was convicted was very weak; that he has served more than 10 years; that he has been a model prisoner and under the law he is subject to parole;

Wherefore, he asks this Honorable Board to recommend and grant him an indefinite suspension of sentence.

Respectfully submitted,
Babe Alexander,
By T. A. Clark, his Attorney.
11-4t)

State of Mississippi,
To ORA CARTER,
Postoffice Address Unknown:

You are commanded to appear before the Chancery Court of Tishomingo County, Mississippi, on the Second Monday of November, 1944, to defend the suit in said court of Emmal Carter, wherein you are defendant.

This the 9th day of, October 1944. J. C. Jourdan, Jr.,
10-4t) Chancery Clerk

State of Mississippi,
Tishomingo County.
To Elton Cutshall Helton,
Decatur, Ala.

You are hereby commanded to appear before the Chancery Court of said county and state, in the town of Iuka, Mississippi, on the 11th day of December, 1944, to then and there plead, answer or demur to the original bill filed by J. D. Helton, to which you are defendant.

Given under my hand and seal of said Court this the 11th day of October, 1944.
J. C. Jourdan, Jr.,
10-4t) Chancery Clerk

AT FIRST SIGN OF A COLD USE 666
Cold Preparations as directed

Here's Real Value

REID BROS.

Real Warmth in these BLANKETS

Fuel-conserving Blankets in a wide selection of colors.
All Warm, Long-wearing, inexpensive,
An ace Collection

Pearce
ALL WOOL BLANKETS $14.95
Guaranteed 100 per cent Virgin Wool

Loomcrest
ALL WOOL BLANKETS ..... $9.95 and $10.95
Soft and Fluffy, Fast Colors, Moth Repellent

50% WOOL—50% Cotton STRIPED BLANKETS $4.98

Cotton & Wool Blankets Double — 5% Wool $3.49 and $4.95

SHOES That Can "Take It"

Saddle Oxfords
Brown and White
Sizes 4½ to 8 ..... $3.50

CHILDREN'S SADDLE OXFORDS
Brown and White
Sizes 8½ to 12 ..... $2.45

MOCCASIN STYLE OXFORDS
Genuine Leather
Brown—All Sizes .. $3.50 & $3.98

BOYS' SCHOOL OXFORDS
Brown
2½ to 6 ..... $3.98 & $4.98

BOYS', MEN'S HEAVY
WORK SHOES

Brown Leather
All Sizes
$3.95 up

SHARP AND KILLEN
Court and Tombigbee Sts. Florence

TIRE RECAPPING
BY
FACTORY EXPERIENCED
TIRE RECAPPER AND VULCANIZER
oOo
OWNER PERSONALLY SUPERVISES
AND WORKS IN PLANT
oOo
ONE TRIAL IS ALL WE ASK
SANDERS TIRE CO.
Opposite
Weaver Pants Factory CORINTH

THE MAJESTIC THEATRE
IUKA, - - - - MISS.

Monday and Tuesday, Octoer 23rd and 24th
"SAN FERNANDO VALLEY"
Roy Rogers, Dale Evans

Wednesday, October 25th
"GOVERNMENT GIRL"
Olivia de Havilland

Thursday, October 26th
"ANDY HARDY'S BLONDE TROUBLE"
Mickey Rooney, Lewis Stone

Friday and Saturday, Octoer 27th and 28th
"TUCSON RAIDERS"
Bill Elliott

Also Serial and News

Coming—
"COBRA WOMAN"

Slated For Success!

SUITS

Go-everywhere suits — highlighted for now thru Winter! All superbly tailored—right anywhere, anytime, any place. See the smooth cardigans, dressmakers, classics—some with matching twin toppers, too! Choose yours from our collection.

$24.95 to $45.00

COATS

Again the fashion this overcoat for Winter '44—the Chesterfield! With lots of fashion news in brilliant color, soft rounded revers, rich velvet back collars—velvet trimmed buttons! Spotlighted here—see our big collection of untrimmed Winter overcoats. All superbly tailored, warmly interlined, budget priced. Misses, women, juniors.

$35.00 to $52.50

You Are Invited To Use OUR LAY-AWAY PLAN

The Bootery FLORENCE

USE YOUR BOOTERY CHARGE ACCOUNT

Local Items of Interest

MRS. R. R. Hamilton

Mrs. Sam Agnew with her young daughter, spent several days this week in Memphis.

Mrs. H. F. Chambers and Miss Helen Davis have returned home after several days in Memphis.

Mr. Elam R. Smith of Portland, Oregon, has sent in a subscription for The Vidette and gives the interesting news of his recent marriage. Mr. Smith is now engaged in the poultry business. He was at one time an employee of The Vidette.

Mrs. Lyda Belle Parsons has returned from Knoxville, Tenn., where she visited her brother, Bill Rhodes. She also visited relatives in Oak Ridge, Tenn.

Mrs. Harold Dalton of Corinth, spent the week end in Iuka with her sister, Mrs. James L. Dean.

Mr. and Mrs. Cullen Stennett spent Sunday in Iuka, as guests of friends.

Miss Christine Brand, County Home Demonstration Agent, is in Columbus, Miss., with her sister, who is ill and in the Columbus Hospital.

Mrs. Charlie J. Crews, local Farm Security employee, is ill at her home in Baldwyn, and Joy Robinson of Corinth, is in the office during Mrs. Crews absence.

Mr. Calvin Pyle of West, Point, Mis s., and Mr. Adam Muth of Memphis, arrived on Tuesday, for participation in the Annual Fox Hunt and Field trials.

Miss Gwendolyn Dean, hostess at Camp Van Dorn, Miss., arrived on Sunday for a visit with relatives and friends, during the Dog Show and Hunt.

Miss Helen Hendricks has returned to her work as County Health Nurse after several weeks with her mother, who is greatly improved, after a serious illness.

Miss Birdie Akers returned this week, after three weeks spent in Chicago with Mrs. Tom Foley, the former Lera Greene of Iuka.

Mr. and Mrs. John E. Bonds and littl e son, John Douglas, have returned to Mobile, after a short visit with his parents, Mr. and Mrs. J. H. Bonds.

Mrs. Robert Rhear has returned to Detroit, Mich., after spending three months with her mother, Mrs. George Hudson of Iuka. She was accompanied home by her sister, Mrs. Ervin Davis, who also visited her brother, Mr. James Hudson and his family. Mrs. Rhear and her husband are annonucing the birth of their son, George William, on September, 16th.

Lowell Grisham spent several days this week with his parents, Mr. and Mrs. Lawrence Grisham.

Mrs. Marcus Parnell is spending a few days in Iuka with her sister, Mrs. Kermit Rushing. Later Mrs. Parnell will go to Nashville, where she will join her husand, who is in service. They are the parents of an infant daughter, Donna Louise.

Miss Mary Oaks, who is spending a few weeks with her mother, Mrs. J. F. Oaks, prior to her marriage on November 18th, has just returned from visiting friends in New Orleans and Jackson, Miss.

Mrs. W. B. Ellis is now in Memphis for several weeks.

Gus Brown left early Tuesday morning for St. Louis, where he will confer with officials of the Curlee Company.

Miss Elizabeth Shockley of New Orleans, is the guest of her grandparents, Mr. and Mrs. J. T. Roinson. Miss Shockley formerly lived in Iuka and has many friends here, who will be interested in her visit.

Miss Nancy Parks of Chattanooga, is spending this week with Mr. and Mrs. J. B. Skinner of Iuka, and Mr. and Mrs. R. R. Hamilton. On Sunday she goes to Memphis, where she will be the guest of Mrs. Luna Bouldin.

Mrs. T. J. Storment of Corinth is the guest of Mrs. Chas. Flynt and other friends in Iuka.

Mr. and Mrs. Russell Bonds announce the birth of their son, Larry Russell, born September 20th.

Mr. and Mrs. Wester Price and Mrs. John Farrell leave tomorrow for South Bend, Ind., where they will witness the football game between Notre Dame and University of Wisconsin.

Mayor Harry Rhine is in Fort Pierce, Florida, where he is taking care of legal business.

Mr. and Mrs. Arthur Ray of Tuscumbia, spent the week end in Iuka and stayed over for the Dog show and Tuesday morning cast.

Young Bill Scruggs, Jr., son of Mr. and Mrs. Bill Scruggs of Benton, Ky., has arrived in Iuka where he will make his home with his aunt, Miss Anna Srcuggs for the present.

Miss Lorraine Jacobs spent several days in Middleton, Tenn., this week, where she was detained by illness.

Mrs. Robert Skinner and Mrs. W. E. Martin of Memphis, spent Sunday night with Mr. and Mrs. Barrett Skinner and Mr. and Mrs. J. L. Bishop.

Tea Table Chatter

BY TINA

(Continued from Page One)

was learned that we had failed to get one going.....Calvin Pyle, charming as usual, with Adam Muth of Memphis, got in Tuesday afternoon, and both men were exilerating additions at the colorful dance, held in the Leatherwood Hotel that night. Small dinner parties here and there, and informal entertaining at the Harry Grahams are making Willie Graham's vacation all he could ask for. When you look at all these men, running in home now and then, one is tempted to give Iuka a great big hand of congratulation, on its high level of successful men who have gone out for wider fields of endeavor.....Tina had fun, down in that old kitchen at the Leatherwood, looking at that big old stove, with an old fashioned tea kettle and (perhaps Adelaide Price DOES read ones character correctly from palms--since she said that Tina had too much imagination). Tina could just see the big lovely meals that must have been turned out from that adequate looking stove.....Out in the hall is a bureau that made one stop and feel, with its lovely fruit handles—another in Mrs. Leatherwood's room, beautiful wood, and charming pattern. Mrs. Leatherwood herself, lovely, and creating in Tina's heart a regret that we were so long meeting.....The exciting square dance, in the large dining room, with Roy Dexter and Ellis Walker without question the stars of the evening.—Anyone would have fun, watching either of those men, and they really do know their dance--both of them light on their feet, and doing a complicated foot work, that is really an art.....Another attractive figure, here for the show and cast, was Dr. John Barnett, of Tupelo.—He's an "oldtimer" at the Fox hunt business, and is probably one of the originators of the ennual event.....Romie Greene, of Amory was a fine judge, and seemed to enjoy the cast too.....Little Billie Pyle comes up for his second year at the casts, to lay claim to the title of "veteran" as his proud father said. He is without doubt the best-looking hunter, and made some very intelligent comments during the wait.....We certainly shouldn't fail to mention the perfect weather that held during this week's events,—the hunters said that the clear, cool, dry mornings were right for the casts, and how often do we get weather made-to-order for the events we plan?.....Now there's a word or two about folks you know.....Christine and O. C. Miller have left Atlanta, and are now at Ruston, La., where O. C. has joined the faculty of the college there—wonder if they are a bit closer home?.....Lila McDonald is down in Jackson this week, where her granddaughter, Mildred Merrill Dycus is graduating. During her absence, Mrs. Helen Davis (her sister) of Memphis, is here.....Anna Scruggs has one of the handsomest little men now, since her brothers child has come down to live with her. Little Bill, Jr. and he is a man about being away from his parents—his mother is ill, and Anna is going to give him the mothering so necessary to the normal development of children.....Loraine Jacobs became ill during her week end with her parents at Middleton, and had to remain a few days longer. She is a vaulable asset to Iuka, in her capacity as English teacher at our high school—her students give her credit for a remarkable "I.Q."

.....All for now, but have you seen those terrific pumpkins in front of a few grocery stores—and one guess now, what does it make you think of?.....

A RAILROAD SHOW
DAILEY BROS. 3 RING CIRCUS
The WORLD'S MOST BEAUTIFUL, TALENTED AND GRACEFUL PERFORMERS
CIRCUS * MENAGERIE * HIPPODROME * ZOO
INTERNATIONAL AGGREGATION
OF WORLD'S FINEST TALENT FROM THE FOUR CORNERS OF THE EARTH
COLLOSSAL COMBINED SHOWS
ALL NEW - ENLARGED THIS SEASON
100 ACTS HERD OF ELEPHANTS, LIONS, TIGERS, BEARS $50,000 PRIZE WINNING PALOMINO HORSE FAIR
ARMY OF MEN. ACRES OF TENTED WONDERS
LITTLE NORMA DAVENPORT WORLD'S YOUNGEST PERFORMER ONLY 18 YEARS OLD
Dazzling Gowns—Gorgeous Girls—Whirlwind of Oriental Splendor
TWICE DAILY • 2 & 8 P. M. • DOORS OPEN ONE HOUR EARLIER
Corinth MON. OCT. 23

TOYS Buy Early
WHILE WE HAVE A GOOD SELECTION
WESTERN AUTO Associate Store
JOHN M. FARRELL
Iuka, Miss.

RADIATOR REPAIRS
We Are Equipped to Do It RIGHT
Satisfaction Guaranteed
WALLACE WHITE
FORMERLY WITH
H & R SERVICE STATION
Florence
NOW LOCATED AT
MODERN TIRE CO.
404 E Second St. Sheffield

BULLARD'S CAFE
Highway 72 for
HOME COOKED MEALS
SUNDAY CHICKEN DINNERS
Phone 123 Reservations

Need a LAXATIVE?
Black-Draught is
1-Usually prompt
2-Usually thorough
3-Always economical

25 to 40 doses only 25¢
Get BLACK-DRAUGHT
CAUTION: USE ONLY AS DIRECTED

TODAY ORDER

ROYAL CROWN COLA
BEST BY TASTE-TEST
2 FULL GLASSES 5¢
A PRODUCT OF NEHI CORP.
Corinth Nehi Bottling Co.
ROYAL CROWN COLA and NEHI PRODUCTS
CORINTH, MISS.

ROGERS—Since 1894
You Can't Go Wrong When You Pick A Winner!
And, These Field-Leading All-Wool, Hand-Tailored Suits Are Just That
ROCKINGHAM and BILTMORE SUITS
$29.50
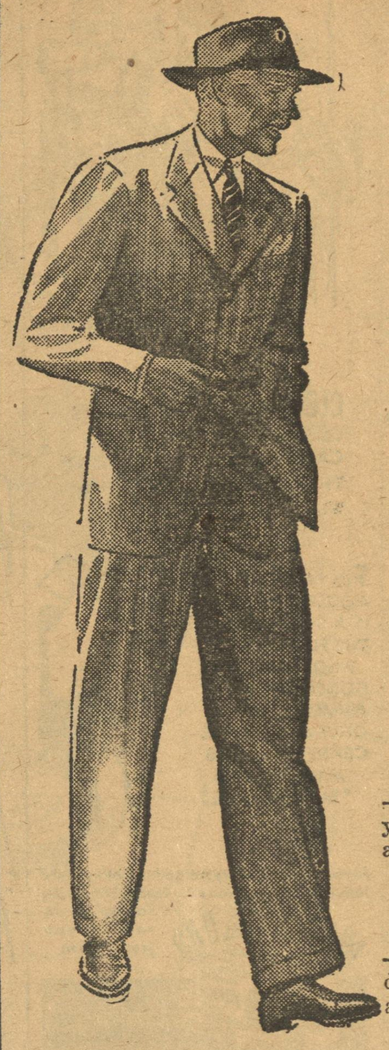
—You're putting your money on a sure winner . . . when you pick one of these fine suits! . . . they lead the field at this popular price.
ALL WOOL FABRICS
Twists • Worsteds • Herringbones • Mixtures
—And, they're hand-tailored at all important points. Yes, detailed like an officer's uniform . . . regular, short, stout and long sizes.
Other New Fall Suits—$19.95 to $35

a feature group
Men's All Wool OVERCOATS
To Keep You Warm, Comfortable, Well Dressed
$28.50

—Made from all wool fabrics:
FLEECES • TWEEDS • HERRINGBONES • and COVERTS
really beautiful overcoats in medium and heavier weights. All sizes.
Other Overcoats — $19.95 to $39.50

Men's Fall DRESS TROUSERS
$5.98
—Well tailored from cassimere woolens and wool worsteds; assorted patterns and colors.
Others $3.98 to $9.95

VAN HEUSEN FINE
Wool & Rayon SPORT SHIRTS
$5.95

In several plaid color combinations.
All Sizes

MEN'S LEISURE
JACKETS $15.95
—For sports or work or just loafing 'round the house . . . plain with plaid, tweed or herringbone weave. All sizes.
Others $5.95 to $13.95

Men's Warm LEATHER JACKETS
$9.95 To $17.95

Warm Winter Furnishings
Heavy Winter-weight UNIONSUITS $1.49
Other Unionsuits $1.39 to $3.98
Men's Capeskin Gloves $2.98 $3.98 $4.98
Dress Knit Gloves . . . $1.49
Men's Boot Socks wool and wool-mixed 49c to 79c pr.
Canvas Gloves . . 14c to 35c
Leather and Combinations 93c to $2.49 pr.
Heavy Work Socks 15c to 25c pr.
Men's Sweat Shirts . . $1.19
Men's Warm Blanket-Lined Jumpers . . $2.98

Men's Warm LOUNGING ROBES $5.95 to $14.95

Men's All Wool SWEATERS
$3.98
—Warm sleeveless pullover to wear under his jacket on coldest days. Khaki or Navy.
Others, $1.98 & $2.98

ROGERS DEPT. STORE
ONE PRICE—PLAIN FIGURES—FLORENCE

GOOD RECOMMENDATION

They were dancing at the servicemen's club. He held her tightly, his eyes closed, and danced as though floating on a cloud. Then the music stopped. "Let's go out on the porch," he said.

Outside he took her in his arms and whispered in her shell-like ear, "Darling, I love you so. Say you love me, too. I may not be rich like Sergeant Brown. I may not have a car like Sergeant Brown or spend money like he does, but I love you so much I'd do anything in the world for you."

Two soft white arms reached round his neck, and two ruby lips whispered in his ear, "Darling, introduce me to Sergeant Brown."

Poor Friends

Jones—That's too bad about Dave. Since he lost all his money half his friends don't know him any more.

Smith—I think he's lucky to keep half of them.

Jones—But the other half don't know yet he's lost his money!

No Go!

She—Now, before we start out, I want you to know I don't neck or any of those things. Is that quite clear?

He—Yes.

She—Now, where shall we go?

He—I think you're staying here!

USUAL TROUBLE

Mr. Smith—How's your mother-in-law?

Mr. Jones—Fair to meddling!

My Gal!

Joe—That girl over there is like an Easter egg.

Bill—Why do you say that?

Joe—She's brightly painted on the outside and hardboiled inside!

Say It Quick!

Him—What do you think you're talking about?

Her—I don't think—I know!

Him—I don't think you know either!

DAY DREAMING

A tough looking man walked into a lawyer's office in Boston and wanted to know: "Do you respect confidential information given by a client?"

"Yes, of course," replied the lawyer.

"Well, then, exactly what is the number of years you can get for holding up a government mail truck?"

The lawyer consulted his books: "Ten years," he answered. "When did this crime take place?"

"Oh, it's still in the planning stage," the gangster replied.

Clock Watcher

Harry—How did Brown happen to lose control of his car just as he reached the railroad crossing?

Jerry—Well, you know Brown. He's the kind of a fellow who always drops everything as soon as the whistle blows.

SINGLE BLISS

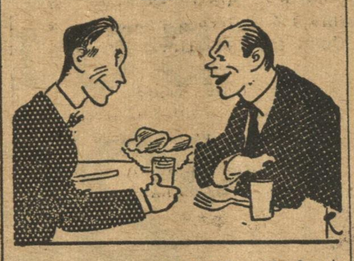

Joe—Do you think it's unlucky to postpone a wedding?

Bill—Not if you keep on doing it!

Non-Alcoholic

Joe—Pete drank some sulphuric acid by mistake the other day.

Bill—Did it kill him?

Joe—No. The only thing he noticed was that he made holes in his handkerchief every time he blew his nose.

Tsk! Tsk!

Mrs. Sweeney—I noticed Mrs. Withers 'as got a black eye.

Mrs. Casey—Yuh. It ain't respectable no how. With her husband not out of prison for a week yet!

Young For Her Age!

Jane—I didn't know Betty was so young. She told me she was in the neighborhood of 17.

Joan—If you ask me, I think she moved a long time ago!

Comparatively Speaking

Bill—Can you imagine anything more painful than a giraffe with a sore throat?

Joe—Sure. A centipede with ingrowing toenails!

Real Live Town!

Rotarian—Well, stranger, what do you think of our town?

Stranger—Well, it's the first cemetery I've ever seen with lights!

Family Boss

Nit—My wife and I always think exactly alike.

Wit—My wife and I do, too, only she has the first think!

CLEOPATRA, GLAMOROUS QUEEN OF EGYPT, SO CAPTIVATED MARK ANTONY THAT HE OFFERED HER HIS WHOLE ROMAN EMPIRE!

THIS FAMOUS MODERN MAID IS A SYMBOL OF THE PURITY AND WHOLESOME GOODNESS OF *NU-MAID*, THE ONLY MARGARINE CERTIFIED BY ITS MAKER TO BE "TABLE-GRADE."

At your table, use only margarine that's plainly labeled "Table-Grade." That's NU-MAID, famous for its sweet, churned-fresh flavor.

As fine a spread as money can buy

NO ASPIRIN FASTER

than genuine, pure St. Joseph Aspirin. World's largest seller at 10c. None better, none surer. Why pay more? Why ever accept less? Demand St. Joseph Aspirin.

SNAPPY FACTS ABOUT RUBBER

Economic conditions in the Latin-American countries have been greatly influenced by the demand for natural rubber. This is evidenced by the report that Nicaragua shipped to the U. S. 1,267 tons of rubber in 1943 as compared with only 60 tons sent us in 1941.

The B-29 Super fortress, our largest aerial weapon, has built into it some 5,000 pounds of rubber, covering more than 200 items. Thirty bullet-sealing fuel tanks alone account for nearly two tons of rubber.

Rubber Director Dewey is authority for the statement that heavy-duty military tires made with 70 per cent synthetic rubber and rayon cord are better than the best military tires made before the war.

Jerry Shaw

In war or peace

B.F.Goodrich

FIRST IN RUBBER

INTERNATIONAL INTERNATIONAL INTERNATIONAL

FOR GREATER PROFIT IN Pork Production

use INTERNATIONAL HOG FEED

The pig is the fastest growing farm animal. To get the biggest profit in Pork production, pigs should reach 250 lbs. at an early age. Build the frame first, then weight follows easily. Adequate minerals is the solution for quick body development. INTERNATIONAL Hog Feeds are completely mineralized. They are practical Feeds for thrifty hog raisers and produce low cost Pork. ALWAYS insist on INTERNATIONAL.

BUY INTERNATIONAL *HOG FEEDS*

At Your Dealer's

OVER 100 MILLION BAGS ALREADY SOLD "THEY MUST BE GOOD"

How To Relieve Bronchitis

Creomulsion relieves promptly because it goes right to the seat of the trouble to help loosen and expel germ laden phlegm, and aid nature to soothe and heal raw, tender, inflamed bronchial mucous membranes. Tell your druggist to sell you a bottle of Creomulsion with the understanding you must like the way it quickly allays the cough or you are to have your money back.

CREOMULSION

for Coughs, Chest Colds, Bronchitis

SEWING CIRCLE PATTERNS

Young, Smart Princess Frock Slip, Panty Set Designed to Fit

A PRINCESS frock has everything it takes to make you look your prettiest! An exceptionally smart and practical version is shown here—one that will be good for school, office, or good times afterward! Fabrics of warm colors and good weight will produce just the effect you want.

* * *

Pattern No. 8674 comes in sizes 11, 12, 13, 14, 16 and 18. Size 12, three-quarter sleeves, requires 2⅞ yards of 39-inch material. For trimming, 3½ yards of braid.

Well-Fitting Underwear

YOUR new fall suit deserves well-made underwear. Make up this slip and panty set—its nicely tucked waist assures a good figure line under your costume. It may be left plain or trimmed with lace. We're sure you'll want more than one set!

* * *

Pattern No. 8560 comes in sizes 36, 38, 40, 42, 44, 46, 48, 50 and 52. Size 38, slip with built-up shoulder and pantie requires 4⅛ yards of 39-inch material.

Send your order to:

SEWING CIRCLE PATTERN DEPT.
530 South Wells St. Chicago

Enclose 25 cents in coins for each pattern desired.

Pattern No.....Size.....

Name .....

Address .....

SEWING CIRCLE NEEDLEWORK

A Popular Large-Sized Vestee

Pattern No. 5640

SO MANY readers have asked that I design a "large-size" vestee which could be easily knitted that I've done this one specially for sizes 38, 40, 42 and 44. Made in maroon or wine-colored yarn it's just the sort of winter vestee which is most popular. Button the lapel over for added warmth under your coat—wear the vestee for comfort in a too chilly house. And it will make a wonderful Christmas gift for the woman who is too busy to do her own knitting!

* * *

To obtain complete knitting instructions for the large sized vestee (sizes 38, 40, 42, 44 included) (Pattern No. 5640).

Send 16 cents in coin, your name, address and the pattern number.

Due to an unusually large demand and current war conditions, slightly more time is required in filling orders for a few of the most popular pattern numbers.

Send your order to:

SEWING CIRCLE NEEDLEWORK
530 South Wells St. Chicago.

Enclose 15 cents (plus one cent to cover cost of mailing) for Pattern

No._____

Name_____

Address_____

ASK ME ANOTHER?

A quiz with answers offering information on various subjects

The Questions

1. What is a milliard?
2. What is a lee tide?
3. What lake in the United States has no inlet or outlet?
4. What was Tokyo formerly called?
5. Is cement the same as concrete?
6. In South Africa what is a kraal?
7. A group of lions is called what?
8. What poet immortalized the story of Barbara Fritchie and the flag?
9. How many stars does a major general have on his shoulders?
10. What are the following: Adam's needle, Adam's peak, Adam's profession?

The Answers

1. A thousand million.
2. One running in the same direction as the wind blows.
3. Crater Lake, Oregon.
4. Yeddo (up to 1869).
5. No. Cement is but one of the ingredients of concrete.
6. A village of natives.
7. A pride.
8. John Greenleaf Whittier.
9. Two
10. Adam's needle — popular name for various species of yucca. Adam's peak—a mountain peak in Ceylon, 7,353 feet high. Adam's profession—gardening.

HOUSEHOLD HINTS

To keep beets from losing their bright red, leave on the long taproot and an inch or two of stems.

—•—

A tablespoonful of epsom salts added to the starch will greatly stiffen articles such as men's collars.

—•—

Should you lose the end of a zipper, use a tiny safety pin in its place. Wind thread around it to cover.

—•—

When food has been spilled on the open coils of the electric range allow it to char, then brush it off with a soft brush.

—•—

Shoe racks and bags will keep shoes from being scuffed in the closet.

—•—

Shoe trees may be used in drying wool socks or stockings to prevent them from shrinking.

—•—

Look for reinforcements at toes and heels when buying men's socks. Tops should be elastic enough to allow the foot in and out with ease and yet recover their shape to fit snugly.

To Relieve Bad Cough, Mix This Recipe, at Home

Big Saving. No Cooking. So Easy.

You'll be surprised how quickly and easily you can relieve coughs due to colds, when you try this splendid recipe. It gives you about four times as much cough medicine for your money, and you'll find it truly wonderful.

Make a syrup by stirring 2 cups of granulated sugar and one cup of water a few moments, until dissolved. No cooking needed—it's no trouble at all. (Or you can use corn syrup or liquid honey, instead of sugar syrup.) Then put 2½ ounces of Pinex (obtained from any druggist) into a pint bottle. Add your syrup and you have a full pint of medicine that will amaze you by its quick action. It never spoils, and tastes fine.

This simple mixture takes right hold of a cough. For real results, you've never seen anything better. It loosens the phlegm, soothes the irritated membranes, and eases the soreness.

Pinex is a special compound of proven ingredients, in concentrated form, well-known for its prompt action in coughs and bronchial irritations. Money refunded if it doesn't please you in every way.

A REALLY FINE TEA
CARMEN
BRAND
ORANGE PEKOE & PEKOE
TEA

THIS SIGN *will mean* . .

BETTER RADIOS

at No Greater Cost

. . . just as soon as your CLARION dealer is permitted to make civilian sales.

Then the lid is off, look for the CLARION emblem—select the beautiful model you want—then proceed to enjoy these advantages, made possible by CLARION'S precision work for the armed forces:

Long life of your set, due to sturdy construction with materials that so resist dampness as to make reception possible under the worst weather conditions.

Super-selectivity in tuning, so your local station will not be drowned out.

Startling new developments in FM receivers with exclusive Clarion features.

It will pay you to look for the radio dealer who can sell you a CLARION.

Clarion Radio

WARWICK MANUFACTURING CORPORATION
4640 West Harrison Street, Chicago 44, Illinois

Get PERFECT Baking Results through BALANCED DOUBLE ACTION

TESTED AND PROVED IN BOTH THE MIXING BOWL AND THE OVEN

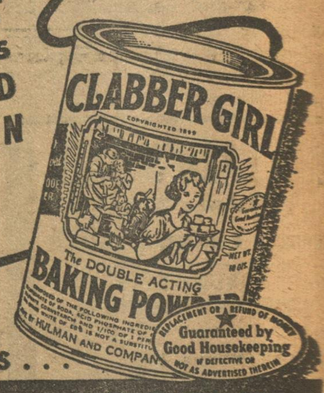

ASK MOTHER, SHE KNOWS . . .

CLABBER GIRL

Baking Powder

FAULTLESS FUNNIES . . . UNCLE ZEKE'S MONDAY MORNING HOEDOWN BY GRAHAM HUNTER

—Advertisement.

• OUR COMIC SECTION •

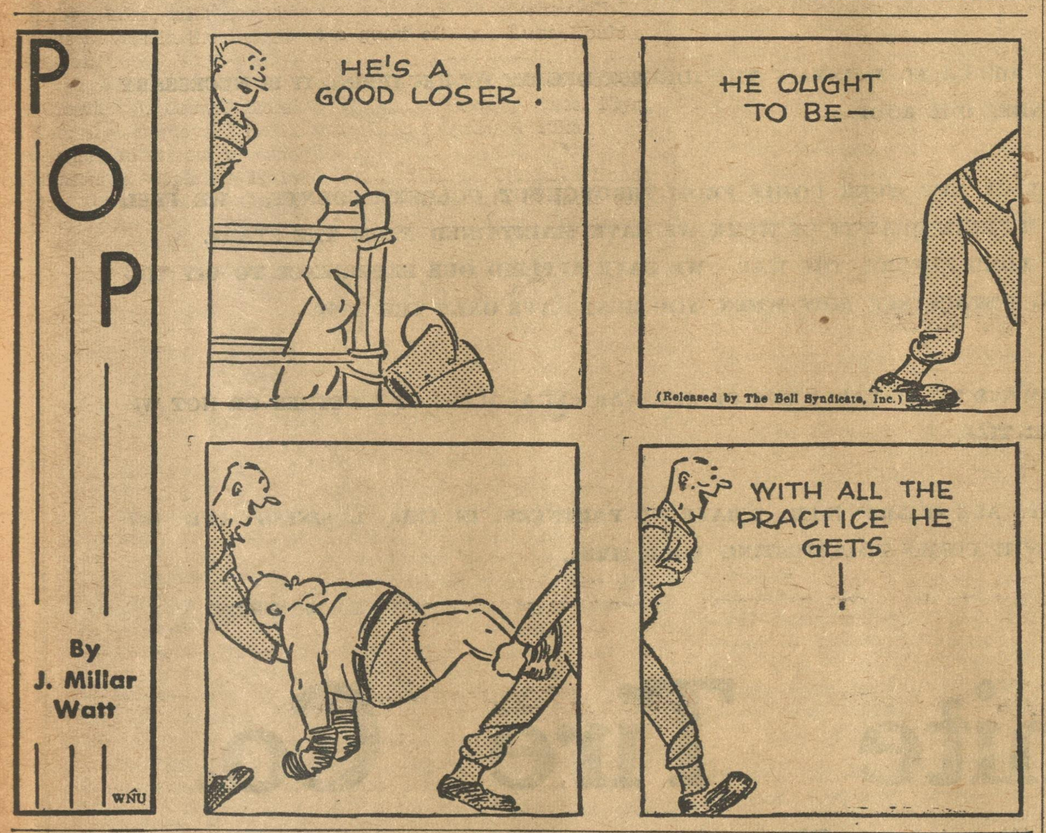

HOLD ME BACK!

Judge—The officer said he found you two fighting.

Defendants—Your honor, when he arrived we were just trying to separate each other!

Non-Alcoholic

Joe—Pete drank some sulphuric acid by mistake the other day.

Bill—Did it kill him?

Joe—No. The only thing he noticed was that he made holes in his handkerchief every time he blew his nose.

Young For Her Age!

Jane—I didn't know Betty was so young. She told me she was in the neighborhood of 17.

Joan—If you ask me, I think she moved a long time ago!

DRAINING THE CRANKCASE

"Can you milk that cow?" the farmer asked the new girl from the city.

"I'll try," she answered.

"All right. Go ahead and let's see what you can do."

Twenty minutes later the farmer returned. "Well, how did you do?" he asked.

"Not so bad," replied the girl, "but wouldn't it have been better if I'd had a pail or a milk bottle or two?"

Tsk! Tsk!

Mrs. Sweeney—I noticed Mrs. Withers 'as got a black eye.

Mrs. Casey—Yuh. It ain't respectable no how. With her husband not out of prison for a week yet!

Battered Evidence

Judge—Do you mean to say a physical wreck such as this man gave you that black eye?

Defendant—Well, your Honor, he wasn't a physical wreck until he gave me this black eye!

YOU SAID IT!

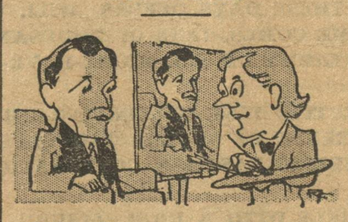

Artist—The most realistic drawing I ever drew was of a decayed apple.

Critic—It must have been rotten!

Reasonable?

Pvt. Rastus—What you mean, woman, tellin' me yo' jus' married me for mah insurance?

Jemima—Ah figahs, soldier boy, dere ain't no sense in youall dyin' fo' yo' country an' no one gettin' any benefit from it!

Meaty Dish

Customer—Waiter, there's a hair in my turtle soup!

Waiter—Quite remarkable, isn't it? You don't often see the hare and the turtle come in together.

Kathleen Norris Says:

Don't Get Out of Trouble; Get Through It

Bell Syndicate.—WNU Features.

Thousands of American women are living gallantly in these changed conditions, thanking God only that the terms of their lives don't compare in hardship to those of women everywhere else.

By KATHLEEN NORRIS

MARNA WILKINS thinks she needs a more considerate husband, more money, more domestic help, less nerve strain, less housework to do, fewer children, a kinder mother, more sympathetic friends.

What she really needs is a finer character.

Marna, like almost every other woman in the world today, has gotten herself into a sort of jam—what with the war, and high prices and short supplies, shortage of help and nerve strain. When she and Mart married everything was different; they had a baby immediately and thought it would be nice to have another baby, to play with the first baby. But the second baby turned out to be boy twins, and they were born just as America went to war. Not yet three years old, they are a constant care, and Marylyn, the older child, is barely of school age even now.

Marna struggled for some months to handle the situation, getting a helper now and then, never quite caught up; then she collapsed and was sick. Her mother, who is running a boarding house, took little Marylyn for awhile, her sister-in-law, who is a nurse, put the twins somewhere, and everybody was wretched. Marna, almost in spite of herself, recovered slowly from a case of flu that was very close to pneumonia, gathered the children together, staggered on.

Resents Husband's Happiness.

But she hates her life and she doesn't care who knows it. She resents her husband's health and independence as he whistles in his shower every morning, comes down to her disorderly kitchen shaved and fresh, goes off to the office in the family car. He has to have the car, for he is a salesman.

She loves her children, grudgingly. But she hates the trouble they make, the spilled things and broken things, the whining, the constant cleaning and consoling. They bore her. No intelligent woman, she says, should be condemned to the company of three babies.

She hates to read about movie stars and their triumphs, or fur coats and jewelled clips. And most of the time she really hates Mart. He isn't at all different from the man she once loved so much, but circumstances are different, and he seems now to be having all the fun and she all the drudgery.

A large part of Marna's trouble, and the trouble of thousands of women who are in the same fix, is that they think—they console themselves by believing that there is a quick, dramatic way out. Marna broods over her wrongs and wonders if there isn't an escape; there simply must be a way of getting more money, more freedom, more glamour and dignity into her life.

She would be happier if she accepted once and for all the fact that the way out is **through**. She can't dodge around these conditions, or abandon these people who depend on her; she has to work out her problem on these terms, and take the family with her when she starts toward her goal. Once realizing that, her whole attitude will change. She will begin to plan along quite different lines. She will dramatize the housework, find new ways to make it easier and more fun. She will dramatize the situation of having a small daughter and two baby sons, simplifying their clothing, their meals, inventing short cuts and adaptations. She will see herself in a new light; a woman with a hard job. A woman who has to make that job a sort of daily game, doing everything she can for her children and husband and household, not worrying about what she can't have and hasn't time or energy to do.

One Woman's Success.

Thousands of American women are living gallantly in these changed conditions, thanking God only that the terms of their lives don't compare in hardship to those of women everywhere else. Scores of them have already proved that the way out is the way through, not around their troubles.

A sunburned, simple, pretty young mother of four small children has a three-acre farm some miles down the highway from where I am writing. On Saturdays and Sundays she and the boys sell tomatoes and peaches, potatoes and corn right at their own gate. The husband and father is away, in the south seas. When he comes back a substantial bank account will be ready for him.

"He's always wanted to be a veterinary," the wife told me, "but we married young and the babies came fast and he never had a chance. Now we have this little place, and he can take his training and we'll all help with the animals.

This wife was raised in a city orphanage, never saw a growing vegetable until she bought the farm two years ago for $1,400. I wish Marna could meet her.

A WAY OUT

It's so easy for a woman to feel sorry for herself these days. The difficulties that the war has raised are wearying, and the future doesn't look much brighter. No matter what the burdens, however, any woman can make her lot bearable, if not positively happy, by going at her problems with determination, instead of trying to go around, or away from them.

A young wife and mother is the subject of this article. She has three babies. Her husband is a salesman. He is active and healthy, while she is often sick. Sometimes she gets so tired of caring for the three little ones that she wishes she could get out of it all—some way. She is envious of women with careers, with plenty of money and servants, of women without children. She wants freedom, excitement, dignity. What she is looking for is a quick way to escape from drudgery and boredom.

"An original little song. . ."

Applesauce Easily Made

Apples will retain their best flavor when they are peeled, cored and cooked the shortest possible time in a tightly covered pan with no more water than necessary to prevent scorching. Applesauce can be made by using only a small amount of sugar or a sugar substitute.

One-third cup sugar to 1½ pounds of cut and cored apples yields about one quart of tart sauce to accompany meat. A dessert sauce will need more sweetening, part of which may be honey or syrup.

JUST JESTING

The Real Need

Official—How did you like my speech on the agricultural situation?

Farmer—It wasn't bad, but a good rain would do a heap more good.

Safety in Spaces

Mrs. Horner—Be very careful crossing the street, Jasper.

Jasper—Don't worry, mother, I always wait for the empty spaces to come by.

There was a recruit that thought "pontoon bridge" was a card game, but he soon discovered otherwise.

Fresh as Dawn

Jasper (exuberantly)—They say a boy is as old as he feels. Now today I feel like a two-year-old.

Joan (dryly)—Horse or egg?

Holds Good

Joan—It says here that the average person speaks 10,000 words a day.

Jasper—Yes, but I've always said you are far above the average.

Best Known Home Remedy For Relieving Miseries of CHILD'S COLDS

The modern *external* treatment *most* young mothers use to relieve discomforts of children's colds . . . muscular soreness or tightness, coughing, irritation in upper bronchial tubes . . . is Vicks VapoRub. So *easy* to use. You just rub it on—and right away blessed relief starts to come as VapoRub . . .

PENETRATES to upper bronchial tubes with its special medicinal vapors

STIMULATES chest and back surfaces like a warming poultice

Often by morning most of the misery of the cold is gone. Remember this . . . ONLY VAPORUB Gives You this special penetrating-stimulating action. It's time-tested, home-proved, the best known home remedy for relieving miseries of colds. VICKS VAPORUB

—Buy War Savings Bonds—

So Crisp—So Tasty
Kellogg's RICE KRISPIES
"The Grains are Great Foods"—W. K. Kellogg
• Kellogg's Rice Krispies equal the whole ripe grain in nearly all the protective food elements declared essential to human nutrition.
Kellogg's RICE KRISPIES

NO WONDER THEY ALL SAY I'M LUCKY!
BERT: Those rolls smell so good, I just can't wait for supper! Imagine a girl as pretty as you being such a wonderful cook, too!
ELLEN: You're just a flatterer . . . and I love it! These are "no-kneading" rolls. They're made with Fleischmann's *yellow label* Yeast, the *extra vitamin* kind!
WHAT A GRAND WAY TO GET MORE VITAMINS! FLEISCHMANN'S IS THE ONLY YEAST FOR BAKING THAT HAS ADDED AMOUNTS OF BOTH VITAMINS A AND D, AS WELL AS THE VITAMIN B COMPLEX!
I'M FREE! SEND FOR ME! OVER 40 PAGES OF RECIPES IN THE NEW REVISED EDITION OF FLEISCHMANN'S FAMOUS "THE BREAD BASKET." DOZENS OF WONDERFUL IDEAS FOR BREADS, ROLLS, DELICIOUS SWEET BREADS—WRITE FOR YOURS TODAY!
And all those vitamins go right into your baking with no great loss in the oven. Always be sure you get Fleischmann's Yeast with the *yellow label*. A week's supply keeps in the ice-box.
For your free copy, write Standard Brands Incorporated, Grand Central Annex, Box 477, New York 17, N. Y.

POTATO BAGS — OAT BAGS
COTTON and BURLAP BAGS
FOR ALL MILL AND FARM USES
BEMIS BRO. BAG CO. - Memphis

Warm Morning COAL HEATER
The Heating Sensation All Over the Nation!
North, South, East, West . . . in every state in the Nation... WARM MORNING Coal Heaters are doing a clean, healthful, low-cost, efficient heating job. A WARM MORNING will serve you likewise. It's the new, modern heater with amazing, patented interior construction principles. Holds 100 lbs. coal. Semi-automatic, magazine feed. Equipped with automatic draft control. Heats all day and night without refueling.
MODEL 420
MODEL 520
Heaters covered by U. S. Pat. Nos. 2255527 and 127471, and Can. Pat. No. 401068. Name Reg. in U.S. and Can. Pat. Off.
HAVE YOUR DEALER DEMONSTRATE THE WARM MORNING!
LOCKE STOVE COMPANY, 114 West 11th St., Kansas City 6, Mo.
(W-81)

A LARGE ORDNANCE PLANT

LOCATED IN NORTHEASTERN OHIO NEED MEN AND WOMEN IN PRODUCTION OF AMMUNITION AND BOMBS

Standard 48-hour week; time and one-half over 40 hours.

Transportation furnished to the job.

Excellent new housing units available--some furnished. Also furnished dormitory rooms on the plant grounds. Reasonable rates. Photographs available at point of interview.

Applicants must qualify under War Manpower Commission regulations.

APPLY
UNITED STATES
EMPLOYMENT SERVICE
OF THE
WAR
MANPOWER COMMISSION
Williams Building,
Corinth, Mississippi

Octoer 23rd through October 28th

At Court House Iuka, Mississippi

October 27th, 10:00 A. M. to 12:00 Noon.

Do FALSE TEETH

Rock, Slide or Slip?

FASTEETH, an improved powder to be sprinkled on upper or lower plates, holds false teeth more firmly in pplace. Do not slide, slip or rock. No gummy, gooey, pasty taste or feeling. FASTEETH is alkaline (non-acid). Does not sour. Checks "plate odor" (denture breath). Get FASTEETH at any drug store.

SOUTHERN WORKERS LEARNING NEW SKILLS

Tribute Paid By Norris

A well-earned tribute is paid to Southern war workers in a recent statement by Ernest E. Norris, President of the Southern Railway System. Mr. Norris, asserted that thousands upon thousands of Southern workers "have learned new skills" in the great shipyards...airplane plants ...steel and aluminum plants... factories..arsenals and in the plastic and chemical industries of a war-usy South.

"And on the trains and tracks, in the offices and shops of the Southern Railway System, we're learning new skills too—how to more more tons of freight, more thousands of passengers," Mr. Norris added.

"So, after the war," he explains "when industry 'Looks South' it will find an army of strong, capable, level-headed American workers and the efficient transportation system of the Southern Railway pulling together to make the Southland's dreams come true."

Notice To Contractors

State of Mississippi,
Tishomingo County.

The Board of Trustees of the Burnsville Special Consolidated School will received bids for the construction of the Pleasant Ridge Grammar school building at the original site, all material furnished, construction to extend from the top of foundation up, on Friday, the 20th of October, 1944, at 10 o'clock A. M., at the County Superintendent's office, the full specifications and plans being now in said Superintendent's office, said board reserving the right to reject any and all bids.

A. K. Coker,
8-4tp) Clerk of Board

BILBO IN NEW ORLEANS

Senator Theodore G. Bilbo, who has been recuperating at his Dream House from a recent operation at Mayo Clinic, was in New Orleans last week on business and pleasure and while there inspected the big Cotton Laboratory which he had a great deal to do with establishing. He thinks that much good will come from the experiments and tests made in an effort to find wider uses for cotton. He spoke of his sixty-seventh birthday anniversary which was then just three days ahead of him.

ENVELOPES
—Regular
—Small
—Large
The Vidette-Printery

NEEDED IN PERMANENT GULF COAST SHIPBUILDING INDUSTRY

Electricians
Electricians Apprentices
Cable Pullers and Helpers
Chippers
Heaters
Welders
Welder Trainees
General Helpers
Laborers

Good wages 54 hours per week. Adequate housing facilities.

APPLY
UNITED STATES
EMPLOYMENT SERVICE
of
WAR MANPOWER
COMMISSION
Williams Building,
Corinth, Mississippi

Every
Wednesday and Thursday

State of Mississippi,
Tishomingo County.

Notice is hereby given that the Board of Supervisors will on the First Monday of November, 1944, within legal hours in the office of the Clerk of the Board let a contract for the purchase of "One Diesel Wheel Tractor, 35 to 45 H.P. on drawbar, weight 6000 to 7000 lb; Also one new or used medium size grader. Having to trade in on the purchase of said above equipment one Adams No. 20 Motor Grader.

This purchase to be made for the third supervisors district and is to be made under the provision of section 2937 Code of 1942

All of which is ordered this the 6th day of October, 1944.

J .C. Jourdan, Jr.,
10-4t) Clerk

Notice of Trustee's Sale

State of Mississippi,
Tishomingo County.

I, J. C. Jourdan, Jr., Substituted Trustee, under the provisions of and by virtue of the authority conferred upon me in a deed of trust made by Lyman A. Cox and his wife, Dora Cox, to Clarence L. Pace, as Trustee, on the 5th day of September, 1942, to secure a certain indebtedness to Dr. N. C. Waldrep, and which said deed of trust is recorded in Trust Deed Book 26, page 92 in the Chancery Clerk's office of Tishomingo County, Miss., the said Clarence L. Pace having resigned as Trustee on the 15th day of September, 1944, and Beneficiary having appointed J. C. Jourdan, Jr as substituted trustee as shown by Book B-28, page 488½ in said Clerk's office.

I will on the 3rd day of November, 1944, offer for sale, and will sell at public auction for cash to the highest and best bidder, at the south door of Court House, Iuka, Miss., during legal hours the following property, to-wit:-

South one holf of the North-east fourth of section seven, Township 5, Range ten, containing 78 acres, more or less.

Also: The East half of the Southeast one fourth of section 7, township 5, Range ten, containing 80 acres, more or less.

Also all 1943 crops grown on said lands.

Also: 1 black Poland China sow and 6 black Poland China Pigs, with any increase, One Jersey Heifer about 3 months old named May and her increase.

Also one mouse colored mule weight about 800 pounds, about 3 years old, known as Roy Rhodes mule, this mule sold subject to trust deed to Roy Rhodes.

Title believed to be good, I sell as Substituted Trustee.

This the 25th day of September, 1944. J. C. Jourdan, Jr.,
8-6t) Substituted Trustee

FOR QUALITY
CLEANING -- PRESSING
REPAIRING —— ALTERING
EVERY JOB GIVEN SPECIAL ATTENTION
ODORLESS DRY CLEANERS
Phone 111 Iuka, Miss.

LET CONCRETE BLOCKS
Solve your Fair Building and repair problems cheaply and permanently. Get our plans.
Gray's Concrete Products
509 E. 2nd St. Phone 601 Sheffield
Tishomingo County Representative
DEXTER LUMBER COMPANY
Dexter Block Iuka, Miss.

SPECIAL PRICE
Roll Brick Siding □ Red, Buff
BEST GRADE
Let us serve you while our stock is complete.
We can save you money on this item.
J. C. JOURDAN
MERCANTILE COMPANY
IUKA, MISSISSIPPI

BRING US YOUR
EGGS We will pay you Market Price
If it is
STAPLE AND FANCY GROCERIES
MEATS—FRESH AND CURED
We Have Them
SKINNER'S GROCERY & MARKET
Dexter Block, Phone 65. IUKA

Repair Now
I have approximately 200,000 feet DRY OAK for sale dressed as follows:
6" CENTER MATCHED
3 and 4" FLOORING
10" DROP-SIDING
No. 3 @ $30.00; No. 2 @ $42.00; No. 1 @ $50.00
F.O.B. Mill.
W. U Clement Lumber Co.
BELMONT, MISS.

RUSHING DRUG STORE

-NOTICE-

WE OPERATE ONLY ONE TIRE RECAPPING PLANT!

DESPITE RUMORS TO THE CONTRARY WE DO NOT OPERATE AND HAVE NO CONNECTION WITH ANY PLANT ACROSS THE RIVER.

WE BELIEVE THAT IN ORDER TO MAINTAIN THE HIGHEST DEGREE OF RECAPPING IT IS NECESSARY THAT WE OPERATE UNDER ONE ROOF.

A LARGE PERCENTAGE OF OUR WORK COMES FROM THROUGHOUT COLBERT COUNTY. WE FEEL THAT THIS IS DUE TO HE HIGH QUALITY OF WORK WE HAVE MAINTAINED FROM THE START. WE RECAPPED TIRES LONG BEFORE THE WAR. WE HAVE APPLIED OUR EXPERIENCE TO GIV YOU THE BEST RECAPPING OBTAINABLE NOW WHEN YOU MUST HAVE ONLY THE BEST.

WE ARE LOOKING FORWARD TO AN EARLY END OF THE WAR REGARDLESS OF WHETHER OR NOT WE EVER RECAP ANOTHER TIRE.

REMEMBER OUR RECAPS ARE GUARANTEED. I HAVE NO PARTNERS IN THIS BUSINESS AND NO "BUCK-PASSING" WHEN IT COMES TO ADJUSTING YOUR TIRES.

E. S. WHITE

White Tire Co.

124 E. Tennessee Street Phone 134 Florence

ONCE
IN A LIFETIME
OPPORTUNITY TOUCHES THE
LIFE OF EVERYONE
WHATEVER ONE'S JOB

THIS IS A DAY WHEN OPPORTUNITY BECKONS TO EVERY YOUNG WOMAN IN AMERICA.

EXPERIENCED BUSINESS MEN POINT OUT THAT NEVER IN ANY GENERATION HAVE SO MANY EXCELLENT JOBS BEEN IN PURSUIT OF GIRLS TO FILL THEM.

ONE OF THESE DAYS OFFERS WILL VANISH LIKE A DREAM. WHEN THAT TIME COMES, TENS OF THOUSANDS OF GIRLS WILL BE HAUNTED BY THE "GHOST OF THE MIGHT-HAVE-DONE."

AN EFFECTIVE WAY OF SERVING THE COUNTRY AND RIDDING ONESELF FOREVER OF SUCH A TROUBLESOME SPECTER IS OFFERED NOW BY TENNESSEE EASTMAN CORPORATION.

ITEM: GIRLS WITH A HIGH SCHOOL EDUCATION, GIRLS WITH SOME MECHANICAL OR ELECTRICAL EXPERIENCE, GIRLS WHO ARE BRIGHT AND ALERT, COLLEGE TRAINED WOMEN — ANY SUCH WOMAN IS SOUGHT NOW. TRAVEL EXPENSES REIMBURSED TO ACCEPTED APPLICANTS. ADEQUATE LIVING QUARTERS ON THE PROJECT. GOOD FOOD AND INTERESTING SURROUNDINGS. CHECK IN AT YOUR LOCAL

United States Empolyment Service Office
War Manpower Commission

Franklin Street Corinth, Miss.

WORKERS NOW ENGAGED IN ESSENTIAL WAR ACTIVITIES NEED NOT APPLY.